The Weather
Oakland, Vicinity, Santa Clara, Sacramento and San Joaquin Valleys—Fair tonight and Friday; continued warm, with light northerly winds.

Exclusive Associated Press Service

Oakland Tribune

A GREATER NEWSPAPER FOR GREATER OAKLAND

HOME Edition.

VOL. LXXXVII—TWO CENTS—SUNDAY FIVE CENTS | OAKLAND, CALIFORNIA, THURSDAY EVENING, APRIL 5, 1917. | 18 PAGES | NO. 44.

1,200,000 Men Will Be Drafted for Defense

BORDER PLOT REVEALED IN HOUSE

Suppressed Part of Zimmermann Note to Mexico Told

PROGRAM IS ARRANGED FOR RAISING BIG ARMIES

Measures to Bring Fighting Strength Up to 1,200,000 Will Be Introduced at Once

FIRST BURDEN TO FALL UPON NATION'S YOUTHS

Men of 20 to 25 Needed for First Units; 25 to 30 Second Line; 30 to 35 Third Defense

BULLETIN.

WASHINGTON, April 5.—"To deal forehandedly with problems of war-time distribution," the council of national defense this afternoon announced the formation of a commission to mobilize the commercial interests for the distribution of commodities throughout the civilian population. The body is called the commercial economic board and three of the five members have already been selected. They are A. W. Shaw of Chicago, chairman; Edwin F. Gay, professor of economics at Harvard, and Wallace D. Simons at St. Louis. Dr. Hollis Godfrey of the council's advisory commission will also serve.

By George R. Holmes,
International News Service Staff Correspondent.

WASHINGTON, April 5.—Upon the youth of America, the physically and mentally fit of the early twenties, will fall the first burden of the nation's defense in the forthcoming war.

Final details of the administration's program for raising armies to fight Germany were worked out today at a conference at the capitol between Secretary of War Baker and Senator Chamberlain, chairman of the Senate military affairs committee.

The measure providing for an immediate draft of sufficient men to bring the total available fighting strength up to approximately 1,200,000 will be introduced in both houses just as soon as the House adopts the Flood-Martin war resolution. This means that the bill will be laid before Congress some time tomorrow.

Until the adoption of the war resolution by the House details of the new army bill will be withheld. Senator Chamberlain and Secretary Baker declined to discuss the plan after today's conference.

The measure was framed by the general staff and is representative of the best brains in that body. General Scott, the chief of staff, will appear personally before the Senate and House committees and explain its workings.

Its acceptance by those committees and its passage by both houses is a foregone conclusion. The fact that President Wilson himself has placed the stamp of approval on the measure and that it has the unanimous support of all the heads of the government, is expected to clear away any minor threads of opposition that might crop out.

Under the "universal liability to service" plan, the army will draw the cream of America's young manhood. Wide latitude is given the military heads in selecting the units of the new army. Only those in their twenties, probably those from 20 to 25 years old, will be taken. They will be single men, with no dependents, foot-loose and to all intents and purposes heart-free.

The men from 25 to 30 will constitute the nation's second line of defense, from 30 to 35 the third, and by the time those are trained—if they need be—a new class of youngsters will have sprung up to permit the formation of another army of twenties.

After almost two hundred years of volunteer armies, with all the mistakes that such a loose system must involve, the United States has at last a plan of efficient defense of the nation in the view of army men.

PLOTTERS BLAMED

LIMA, O., April 5.—Officials of the Chicago & Erie Railroad today believe plotters are responsible for a wreck on the Chicago & Erie last night, in which Charles Gorrell, of Kenton, was killed.

BELGIAN RELIEF SHIP IS SUNK, LONDON SAYS

LONDON, April 5.—The Belgian relief ship Trevier has been torpedoed and sunk by a submarine off Scheveningen, according to a Ymuiden despatch received here today. Twenty-four of the crew were landed safety, eight of them being wounded.

NEW YORK, April 5.—The Belgian relief steamship Feistein has been sunk in the North Sea while approaching Rotterdam, according to a cablegram received here today by the Belgian relief commission. It is believed she struck a mine.

It was stated definitely by A. W. Duckett & Co., agents for the Belgian commission, that there were no Americans on the Trevier. If twenty-four men were landed at Ymuiden as reported, then the entire crew was saved.

When the Trevier left here she carried a safe conduct pass penned by the Swiss consul in compliance with the German arrangements, the agents stated.

Both the Feistein and the Trevier carried cargoes of wheat for people starving in Belgian and Northern France.

Six hospital ships have been torpedoed or mined by the central powers since the beginning of the war, Thomas J. MacNamara, financial secretary of the British admiralty, stated in the House of Commons today. In consequence, he added, 247 lives have been lost and 73 persons injured.

Four Local Members on New Board

SACRAMENTO, April 5.—Plans were set afoot today for the first meeting tomorrow of Governor Stephens' state council of defense, the personnel of which was announced last night. Four Alameda county residents are on the list. They are Mrs. Phoebe A. Hearst of Pleasanton, Miss Ethel Moore of Oakland, Benjamin Ide Wheeler and David P. Barrows of the University of California. The complete list is as follows:

ALDEN ANDERSON, Sacramento, banker and fruit grower.

DAVID P. BARROWS, Berkeley, dean of faculty, University of California.

JOHN A BRITTON, San Francisco, general manager, Pacific Gas and Electric Company.

CHARLES H. BENTLEY, San Francisco, California Fruit Canners' Association.

SETH BROWN, Los Angeles, president Central Labor Council.

JOHN J. BYRNE, Los Angeles, passenger traffic manager, Santa Fe Railroad, chairman Red Cross.

GENERAL G. J. BORREE, Sacramento, adjutant general, California.

RALPH W. BULL, Eureka, publisher and stock raiser.

COLONEL FRANK W. COE, San Francisco, United States army.

MRS. JOSIAH EVANS COWLES, Los Angeles, president American Federation of Women's Clubs.

G. A. DAVIDSON, San Diego, president Panama-California exposition.

J. O. DAVIS, San Francisco, United States collector of port.

EDWARD L. DOHENY, Los Angeles, oil producer, president Practical Patriots' organization.

EDWARD A. DICKSON, Los Angeles, state tax commissioner.

GEORGE E. EBRIGHT, San Francisco, physician, president state board of health.

MORTIMER FLEISHHACKER, San Francisco, president Anglo-California Trust Company.

AUSTIN B. FLETCHER, San Diego, chief engineer, state highway commission.

FRANK P. FLINT, Los Angeles, former United States senator.

MRS. PHOEBE A. HEARST, Pleasanton, regent University of California.

JOHN R. HAYNES, Los Angeles, physician, member state board of charities and corrections.

P. H. McCARTHY, San Francisco, president State Building Trades Council.

B. B. MEEK, Oroville, farmer.

MISS ETHEL MOORE, Oakland, social worker.

A. H. NAFTZGER, Los Angeles, fruit grower.

JOHN F. NEYLAN, Sacramento, chairman state board of control.

JOHN A. O'CONNELL, San Francisco, secretary San Francisco Labor Council.

CHESTER H. ROWELL, Fresno, publisher.

WILLIAM SPROULE, San Francisco, president Southern Pacific Company.

JAMES A. B. SCHERER, Pasadena, president of Throop Institute of Technology.

CHAUNCEY THOMAS, Pacific Grove, rear-admiral, United States navy, retired.

BENJAMIN IDE WHEELER, Berkeley, president University of California.

U. S. WEBB, San Francisco, attorney-general, California.

RAY LYMAN WILBUR, Palo Alto, president Leland Stanford Junior University.

LA FOLLETTE CASTIGATED BY SENATOR

Only Six of the Willful Twelve Vote Against War in Senate Ballot Upon the Resolution

Pacifist Leader Is Called "Pro-Vandal, Anti-American" in Debate Over Pres. Demand

BY ASSOCIATED PRESS
LEASED WIRE TO TRIBUNE.

WASHINGTON, April 5.—The Senate last night adopted, by a vote of 82 to 6, the resolution recognizing a state of war, and its approval by the House today without protracted debate was expected.

The resolution was taken up in the House at 10 o'clock this morning under an agreement to hold a continuous session until it is acted on.

Passage of the resolution in the Senate was marked by scenes of unusual gravity and quiet. There had been more than twelve hours of continuous debate, featured by a three-hour speech of Senator La Follette denouncing war and defending pacifist efforts to prevent it, and by Senator Williams' retort that La Follette's speech was more worthy of the German chancellor, von Bethmann-Hollweg, than an American senator. Williams characterized La Follette's speech as "pro-German, pro-Goth, pro-Vandal, anti-President, anti-Congress and anti-American."

The war resolution as adopted by the Senate formally declares the existence of a state of war and directs the President "to employ the naval and military forces of the United States and the resources of the government" to carry on war.

Three Democrats, Senators Lane, Stone and Vardaman, and three Republicans, Senators La Follette, Gronna and Norris, cast the negative votes. They were among the group of twelve whom President Wilson characterized as "wiful men" in connection with the defeat of the armed neutrality bill by filibuster at the last session.

Senators Cummins, Kenyon and Kirby, also among the twelve, voted for the war resolution. The remaining three, Senators O'Gorman, Clapp and Works, have since retired to private life.

A substitute resolution, offered by Senator McCumber, to declare the existence of a state of war after the sinking of another American ship by Germany, was killed by a viva voce vote.

The Senate was not in session today, having adjourned over until tomorrow to await the action of the House on the resolution.

The pacifists today concentrated their energies on members of the House in an effort to defeat the resolution. Their leaders announced that in event of adoption of the resolution by the House they would then start work in opposition to conscription.

Sentiment for Peace Gains in Austria

LONDON, April 5.—The peace movement in Austria-Hungary is growing with but little checking from the government, according to advices received here today. A despatch from The Hague quotes the Vienna correspondent of the Frankfurter Zeitung as saying that the Prussian Conservatives must realize that the war aims of Austria-Hungary are different from those of Germany and that political opinions differ also. One significant paragraph of the despatch says:

"Germany can hardly desire to make peace dependent on the possibility of annexing territory."

The Vossische Zeitung says that a large majority of the Russian people want peace and that a Russian peace would be more conducive to German interests than any other.

An Amsterdam despatch says that Emperor Charles of Austria intends to make a public statement shortly on the peace efforts of the central powers.

AMERICANS LAND

WASHINGTON, April 5.—Lieutenant Gresham and eleven gunners of the American gun crew of the armed American liner Azetec, sunk last Sunday night, have been landed safely at Brest, France, according to a deposition by Captain O'Brien of the Azetec, forwarded by Ambassador Sharpe to the State Department this afternoon.

FLOOD OPENS DEBATE WITH PATRIOTIC PLEA

Speech Causes Sensation in Congress

BULLETIN.

WASHINGTON, April 5.—Chairman Flood of the House foreign relations committee announced that it would be 10 or 11 o'clock tonight before a vote would be taken on the war resolution.

WASHINGTON, April 5.—A sensation was sprung in the House here this afternoon by the reading of what purported to be a hitherto suppressed paragraph of the famous "Zimmermann note" suggesting that German submarine bases be established in Mexican ports.

The excerpt from the German foreign minister's letter was read by Representative Miller of Minnesota.

Even more sensational was the proposal that all German reservists were to go immediately into Mexico and "prepare to attack all along the border."

Representative Miller did not state where he got the communication. The text of the communication as read by Miller follows:

"Agreeable to the Mexican government, submarine bases will be established at Mexican ports from which will be supplied arms, ammunition and supplies. All reservists in the United States are ordered into Mexico. Arrange to attack all along the border."

Within the past few days, Miller said he was reliably informed, three schooners have landed arms and ammunition on the Pacific coast of Mexico.

"I am also informed," he continued, "that Villa is now surrounded by German officers who have taken charge of the organization and training of his men.

"I am reliably informed, too, that the other side is not much better—that Carranza's army is in the control of German officers and that they have received a flood of Germany money to finance their operations against the United States."

Representative Miller did not explain why this part of the Zimmermann note had been suppressed, but insisted he had obtained it from authentic sources.

When the reported paragraph of the Zimmermann letter was called to the attention of the state department, Secretary Lansing authorized a statement that it was "utterly untrue." It was stated that he would prepare a statement to be read on the floor of the House denying the entire allegation of Miller.

Miller declared that Secretary Lansing would naturally "officially deny" the suppression of the paragraph, as it might be construed to involve Carranza.

Majority Leader Claude Kitchin took the floor of the House at 3:20 o'clock this afternoon and announced that he would vote against the Flood-Martin resolution, declaring that a state of war exists between the United States and Germany. Kitchin's action proved a sensation in Democratic circles.

KITCHIN APPLAUDED.

Emphasizing and evidently measuring every word, Kitchin continued:

"This is too great a responsibility for any man to permit a fellow to stand sponsor for his conduct. Prayerfully impressed with the gravities of this situation and appreciating the penalties that war will impose, my conscience and judgment have shown the path of my duty and I must tread it if I tread it barefooted and alone. I have prayed for guidance. I have reached the conclusion that I must vote against this resolution."

Less than a score of pacifists, about evenly divided between the Democratic and Republican sides, applauded this.

"I know that I shall not only be criticized because of this course, but that I shall be denounced from one end of this land to the other by a yelping pack of critics.

"I know that I shall not criticize any man who votes for this resolution; I shall know that he is casting his vote in accordance with his conviction.

"I cannot leave to my children lands and riches; I cannot leave them fame, but I can leave them the name of ancestor who always tried to do his duty and who on this day did his duty as God gave him to see it."

A sensational feature of the debate was a challenge by Representative Cooper of Wisconsin of President Wilson's assertion that American lives were lost when the Sussex was imperilled. This statement was not true, Cooper declared. He also defended the resolution which would have kept Americans off of armed ships.

Before Representative Cooper began his speech an impassioned appeal for the legislation was made by Representative B. P. Harrison of Mississippi, who is recognized as the administration spokesman on the floor.

BAN BELLIGERENT SHIPS.

Cooper, the ranking member of the Republican minority on the foreign affairs committee, at the outset of his speech, read a letter, which he said, came from Secretary of State Lansing, stating that no American lives were lost when the Sussex was torpedoed in the English channel.

"Isn't it time that we should be accurately informed?" shouted Cooper. "Isn't it time for accuracy of statement and truthful information. I object to war because some Americans insist on riding on belligerent ships under belligerent flags. Canada does not permit women and children to ride under belligerent flags. Canadian women and children have been ordered off such ships at Halifax, while American women and children have been permitted to risk their lives.

"I was right and so were the members of the House who voted against tabling the McLemoore resolution. I was right then and I am right now. Don't beg the whole question by saying it is a right of American citizens to ride on belligerent ships for which, if they lose their lives, we must go to war with a nation four thousand miles away. The President and the Secretary of State both have admitted that this a 'doubtful legal right.'"

Cooper defended himself against charges that he is a pacifist. He denounced the recent mobbing of a Baltimore pacifist meeting, which he described as a protest from mothers, wives and sisters against sending their sons, husbands and brothers to be maimed, killed and blinded in a fight with a nation four thousand miles over the seas.

BRITISH ACTS IGNORED.

Cooper had difficulty in starting his speech. He dropped his glasses, which broke into a thousand pieces on the floor of the House. As none of the many pairs of spectacles proffered him fitted his eyes, he was finally obliged to abandon his prepared notes and speak extemporaneously. Cooper then made an extended review of American diplomatic correspondence with Great Britain and her allies and with the Central Powers. He declared that the administration had been far more insistent upon its demands upon Germany than it had on Great Britain.

"Great Britain has been permitted to change the rule of international law while the war is in progress," he declared. "It is not a question of neutral right. It is simply a question of this country going into war to destroy the German empire because it is a monarchy."

Representative Garrett of Tennessee and other members attempted to question Cooper concerning the accuracy of his statements, but he refused to yield to their inquiries.

"When war comes we must all be united," said Cooper in conclusion, "but I shall not vote to plunge this nation into war."

"The speech of the gentleman would be more in order in the German Reichstag than in the American House of Representatives," said Representative Harrison of Mississippi as Cooper sat down.

SLANDER RESENTED.

Cooper evidently realized that his was a losing cause; that possibly not more than a score of House members were openly in sympathy with his views. Nevertheless, he spoke with the earnestness of one who conscientiously believes in an unpopular side. With a trace of bitterness, he said:

"Talk about human right—when you slander the people who do nothing more than protest against being rushed into a war so far away. You deny them the right of free speech in Philadelphia, the cradle of liberty. In Baltimore their meeting was broken up. I wonder if the mob in Baltimore was composed of descendants of those who threw stones at the Massachusetts troops as they passed through the city during the civil war."

Representative Britten of Illinois, Republican, reminded Representative Harrison that the American soldiers at Valley Forge, who had been praised by the Mississippian, were trained by Baron von Steuben, a Prussian drillmaster.

"There is no enthusiasm for war," said Britten. "Seventy-five per cent of the members of this House are talking against the war resolution privately even though they intend to vote for it."

This statement was challenged by Representative Harrison and Heflin, amid the applause of the House. Britten refused to yield for any question.

TO OFFER AMENDMENT.

"Ninety per cent of the people of the country are opposed to this war," added Britton.

"How do you know that 90 per cent of the people of the country oppose war?" queried Representative Carter. Glass. He received no reply.

Neither did Britten notice Representative Borland's challenge of the statement that the middle west is opposed to war.

Britten announced that later he would offer an amendment to the war resolution providing that no part of the land forces of the United States should be sent to Europe without express direction of Congress.

The resolution was called up for debate in the House this morning at 10:13, thirteen minutes after the body met. The measure was brought up by Chairman Flood of the House foreign affairs committee, co-author with Senator Martin.

Before the formal discussion of the measure was begun the leaders took counsel to determine whether it would be possible to hold down the general debate. There was a general disposition on the part of most of the members to get the measure to a vote as speedily as possible.

While the leaders conferred the first reading of the resolution was ordered. The House then began general consideration of it, sitting in "committee of the whole."

No definite agreement regarding limitation of the debate was reached and Speaker Clark called Representative Fitzgerald of Brooklyn to preside over the session.

CITIZENS MURDERED.

There was a full attendance in the House when Chairman Flood brought up the resolution. The situation was tense and dramatic as the members set about the solemn task of concurring in the action which the Senate took last night.

Despite the solemnity of the proceedings the spectators' galleries were sparsely filled when the debate opened.

"War is being waged upon our country and its people," said

(Continued on Page 2, Col. 3)

Germany's Methods Scored

Lawmakers Are Urged to Act

High lights in House speeches:

"War is being waged on our country and its people. We should take our stand by the side of the allied nations who for two years and a half have been fighting humanity's battle." — Chairman Flood of the Foreign Affairs Committee.

"I say to my colleagues who are now hesitating that the people will know whether they are for this land of freedom and religious liberty or whether they are going to be guided simply by the selfish question whether they will obtain more votes in 1918 by standing on the side of their foe."—Representative Siegel, New York.

"I should suggest pacifists employ their talents and eloquence not in attempting to cause dissension among American people, but in addressing Kaiser Wilhelm, Bethmann Hollweg, and the author of that remarkable specimen of diplomatic 'kulture,' the Zimmermann note."—Representative Harrison, Mississippi.

Small Minority Will Oppose Measure

Edison Plans Surprise for Teuton Boats

BY UNITED PRESS.
LEASED WIRE TO TRIBUNE.

WASHINGTON, April 5.—Somewhere on the seaboard, guarded from prying eyes, Thomas A. Edison and a little group of super-inventors are working ceaselessly—plotting Germany's downfall.

Every facility and assistance which the government departments can provide is being furnished them in unstinted lot. Naval officers are constantly in attendance to lend their expert experience in making practical the coming inventions.

Just what the brain children are—just how far they will upset all past methods of warfare—and just how far the German government will come to fear this little group of workers, is yet to be revealed.

An impenetrable curtain of secrecy attends their present experiments.

Other than a small inner circle of governmental experts, their activities are known to no one. But since it is admitted this government is now chiefly concerned in combatting submarines, it is taken for granted that some "submarine panacea" is receiving most thought.

MEATLESS DAY

LONDON, April 5.—Baron Devonport, British food controller, has ordered that, beginning April 15, in hotels, restaurants, boarding houses and clubs, there shall be one meatless day weekly.

BILLIONS ASKED FOR INCREASING DEFENDERS

Congress Requested to Appropriate $3,400,000,000 for Army and Navy of America

LARGEST SUM NEEDED TO SWELL LAND FORCE

Bond Issue May Aid in Raising Money Not Obtained by the New and Increased Taxation

BY ASSOCIATED PRESS
LEASED WIRE TO TRIBUNE.

WASHINGTON, April 5.—Requests for immediate appropriation of $3,400,000,000 for the army and navy were made to Congress today by the executive departments.

Provision is made for increasing the enlisted strength of the navy to 150,000 men and to increase the marine corps to 30,000. Of the great sum a little more than $2,930,000,000 is asked for the army.

Another $100,000,000 was asked for in an estimate submitted late today for national security and defense and for each and every purpose connected therewith, to be expended at the President's disposition, and to be available and remain available until December 31, 1917.

The details of the estimates approved by President Wilson follow:

To be immediately available to the war department, $2,932,535,932. Secretary Baker said that this amount was required for the period of one year from the date the appropriation is made available, and added that "it is considered imperative that the amount be appropriated immediately for military expenditures necessary for the national defense.

TO RAISE ENLISTMENT.

To raise the authorized enlisted navy and marine corps to 150,000 men and 30,000 respectively, $175,855,762 was asked to remain available until June 30, 1918.

For actual and necessary expenditures for the naval and main addition to any and all other appropriations to be expended at the direction and in the discretion of the President, $292,530,790 was asked for, with the provision that limitations imposed by existing law should not apply to the expenditure of the fund.

For the coast guard $300,000 is asked to enable it to bring its present telephone system of coastal communication to a high state of efficiency.

Immediately the estimates were referred to the appropriations committee.

Secretary of the Treasury McAdoo late this afternoon submitted a request to Congress for "an additional $100,000,000, to be used for national security and defense."

This $100,000,000 is additional to the $3,400,000,000 asked for by Secretaries Baker and Daniels of the War and Navy Departments.

BONDS, TAXATION.

Formulation of tax measures for the war has not reached a definite stage, but there are indications that the treasury will endeavor to raise by one bond issue as much of the $3,400,000,000 asked today for the army and navy as cannot be obtained by new and increased taxation.

Unofficial estimates to federal reserve board officials indicate there would be no great difficulty in raising $2,000,000,000 at once by a bond issue at 3½ per cent.

Through present internal revenue taxes the government will obtain approximately $750,000,000 this year. Suggested increases in the inheritance tax rate alone, it is estimated, would increase the return from that source to $500,000,000. One plan being considered is to raise the rate of taxation on large estates up to 30 per cent.

The income taxes, under existing rates, will yield approximately $325,000,000 this year. Lowering of the exemption to $2000 and increasing the rate on large incomes—one of the proposals under consideration—would swell the sum to vast figures.

Increased taxes on distilled liquors, beer and tobacco also are under consideration.

U. S. TO APPEAL TO CALIFORNIANS

SAN FRANCISCO, April 5.—Recruiting officers of the western department of the United States army made arrangements today to appeal direct to young men of the northern and central sections of California to join the colors.

Automobile tours will be conducted through the outlying districts to round up prospective recruits who miss the patriotic sentiment so prevalent in the cities. Postmasters in towns through which the decorated army automobiles will pass will be advised of the date of arrival and will be expected to pave the way for a generous response.

The coast artillery corps of the National Guard is celebrating today the fact that every company has been recruited up to its minimum and several are almost at their authorized strength.

The navy department has advised the local naval recruiting office that it believes San Francisco's quota of men in the present emergency should be fixed at not less than 1200. Reports from the north indicate that naval recruiting there has been more spirited than in this city. Portland particularly has made a good showing in naval recruiting.

Mayor James Rolph Jr. has received a communication from the San Francisco fire department, signed by nearly every member, pledging the services of the department in guarding the city in case of war.

CHINA INTERESTED

WASHINGTON, April 5.—Interest in the war policies of the United States was shown today by a visit from Dr. V. K. Wellington Koo, Chinese minister here, to Secretary Lansing to secure information for his government. China was the only nation to follow President Wilson's suggestion to sever relations with Germany, and is understood now to be considering following this country in the further step. By entering the war, China would secure military rejunovation, postponement of the Boxer indemnities, increase in her customs and a seat at the peace conference.

To Cure a Cold in One Day.
Take LAXATIVE BROMO QUININE Tablets. Druggists refund money if it fails to cure. E. W. GROVE'S signature is on each box. 25c—Advertisement.

STUDENTS RIOT; LEAD TEACHER AT ROPE'S END

GREENFIELD, Mo., April 5.—Because he pulled a tiny American flag from the coat of a pupil and trampled on it, students at the high school here tied the hands of Professor Ernest Meyer behind his back, placed a rope around his neck and led him through the business district while hundreds of citizens cheered. The students took their own small flags off and pinned them on Meyer until he resembled a human flag. In front of the postoffice Meyer was forced to bow and salute a huge American flag. He promised to show more respect to the colors in the future. He was released and order was quickly restored.

ENVOY RETURNS

WASHINGTON, April 5.—Official confirmation of Ambassador Penfield's return to this country from Vienna was given by Secretary Lansing today for the first time since the rumors started about a week ago that he was coming back. No reasons for the return, however, were given.

Secretary Lansing said Ambassador Penfield would leave Vienna tomorrow, probably going by way of Switzerland to Spain, as did Ambassador Gerard, so as to sail on a neutral vessel from a port not within the German submarine zone.

The Austrian situation still remains uncertain, with a preponderant opinion here that German influence will force the dual monarchy to share Germany's relationship with the United States.

The return of Ambassador Penfield will have no effect on the status of Count Tarnowski here, as officials say that the Austrian ambassador designate has no status. It is expected he may ask safe conduct home.

PACIFISTS' GUN

LONDON, April 5. — A deadly gun that sends up into the air, like a flock of lead pencils, a flight of bombs which sail down on their object with unusual accuracy and terrific explosive effect, has been affording the British army in France a great deal of satisfaction. Officers and men have said it is much the most effective short range weapon thus far devolved. It is known as the Stokes gun, taking its name from Wilfred Stokes, inventor.

Stokes is a kindly looking iron manufacturer, who says that until this war he had never wished to invent a gun that would so much as muss a man's eyebrow.

HOUSE DEBATES ON WAR MEASURE

(Continued From Page 1)

Flood in opening the debate. "Our ships are being sunk. Our non-combatant citizens, including men, women and children, are being murdered, our merchantmen are denied the freedom of the seas.

"Under such circumstances there is but one course for the government to pursue, and that is to go to the defense of its people and the honor of the nation. We are compelled, by the acts of the German government, to enter into this most colossal war.

"That government has thrust war upon us. We accept the gauge of battle. The time for argument has passed. The time for heroic action is here.

"We should take our stand by the side of the allied nations which have been fighting humanity's battles for two and a half years, determined that our power shall be so employed that complete victory shall crown their efforts and that Prussian militarism shall be crushed and the world shall be delivered from the threat and danger of the Hohenzollern dynasty."

SUNK BY MINE.

Reviewing the sinking of ships and the destruction of American lives by Germany, Representative Flood referred near the close of his speech to the sinking of the steamer Evelyn. Representative Britten of Illinois jumped to his feet exclaiming: "Is it not true the Evelyn was sunk in the North sea by a British mine and that she was loaded with a cargo of cotton for Germany? Do you think Germany would sink its own cargo?"

"The evidence at the state department," retorted Flood, "shows that this ship was sunk by a German mine. It is virtually admitted."

Flood closed with the plea that "there is but one thing for an American to do today; that is, to uphold the honor of his country and his flag or submit cravenly to the dictates of the German kaiser."

Representative Harrison of Mississippi then took the floor.

"If there be in this body and elsewhere," said Harrison, "citizens who object to the course we are embarking upon, I would suggest to them that the greatest embarrassment the government has experienced thus far in its unsuccessful negotiations with the imperial German government has been due to an apparent division of sentiment in this country. I would suggest to them that they now employ their talents and eloquence, not in attempting to cause dissension among the American people, but in addressing Kaiser Wilhelm, Bethmann-Hollweg, the Reichstag and the author of that remarkable sample of diplomatic 'kulture,' the Zimmermann note.

MUST ATONE FOR PAST.

"Tell them how we love the history and principles of our democratic government; tell them how during the whole war the steady hand and unerring judgment and patriotic heart of the President has been employed in ceaseless effort to avoid war and maintain a neutral position; tell them how our ships have been sunk, our citizens ruthlessly murdered, and the most diabolical plots hatched at our very doors; tell them how we have protested, pleaded and supplicated to a degree that has been almost humiliating, and how they have made promises only to be broken and to injury have added insult; tell them that if their professions are to be considered as more than a mere 'scrap of paper' they must atone for their past acts and renew and live up to their solemn pledges.

"If they do this, we will call off the dogs of war; but, if they do not, we will wage war to the limit of our resources, and the end will not come until German militarism, the greatest menace to the peace and happiness of mankind, is no longer a blot on civilization.

"Germany's policy is now firmly established. All hope of peace with her has vanished and the time has come when further forbearance would be humiliating."

"I come from a people that for thousands of years have been taught to love peace," said Representative Siegel, Republican, of New York. "I cannot shut my eyes or close my ears to the fact that though we cry peace Germany answers by warring against us."

Administration leaders in the House predicted after the debate began that not more than fifteen votes would be cast against the war resolution.

TO OFFER PORT

PARIS, April 5.—The first war measure to be taken in connection with the expected entrance of the United States into the war was introduced in the Chamber of Deputies today. It provides for an agreement with the United States, if necessary, for use of the port of Brest by American naval forces. The measure provides generally for the utilization of the port to the best interests of the

I WILL BUY
Diamonds, Old Gold and Silver
Highest prices paid.
H. LOEB, 467 13th St.
Room 27

RUSS ARMIES HURLED BACK

LONDON, April 5.—With the capture of St. Quentin considered a foregone conclusion, interest here today turned momentarily to the eastern line in the belief that the preliminary rumors of the massing of German reserves on the Russian front were now confirmed and that a German offensive may be starting here.

The first impact of a massed attack has forced the Russians to give way along the Stokhod in the Kovel sector.

Petrograd despatches today mentioned use of asphyxiating gases, heavy artillery and big forces of men—all indicating concerted and carefully prepared assaults rather than mere resumption of general fighting with the coming of spring.

Immediately after the Russian provisional government assumed control, the menace of a German push toward Petrograd was foreseen in hurried preparations which the enemy was adopting on the front nearest the Russian capital. Germany evidently hoped to take advantage of the lack of organization of the new democracy. It was the Duma government's first care to strengthen this army with supplies.

CONTINUED PROGRESS.

To the east and northeast of Metz-En-Couture the British commander-in-chief reported continued progress "despite considerable resistance," his troops having reached the western and southwestern edges of the woods of Gonzeaucourt and Havrincourt. Sixty prisoners were taken.

"The enemy was caught on his own wire entanglements at Ronssoy and Basseboulogne, suffering heavily," the statement said.

Ronssoy, or Ronsnoy, is about three and a half miles northeast of Roisel, on the road to Le Catelet, and is about three and a half miles distant from what is supposed to be the Hindenburg defense line, running from Cambrai to St. Quentin.

Basseboulogne does not show on available maps. It is probably a village in the same section.

English and Russian troops in Mesopotamia have effected a junction and Persia has been cleared of all Turkish forces, General F. B. Maurice, in charge of military operations, announced today.

The British and Russians came in contact at Khanikan.

Capture of the villages of Ronsoy and Basseboulogne with twenty-two German prisoners, was reported as today's progress of the British forward movement on the western front by Field Marshal Haig.

FRENCH ADVANCE.

PARIS, April 5.—French troops made reconnaissance of the ground north of Gauchy and Moy during the night as far as the German lines, which they found occupied in force, declared today's official statement describing the closing in on St. Quentin.

The report also detailed intermittent shelling east and west of the Somme.

German counter-attacks on the front from Lafaux to Margival and attacks northwest of Reims were all repulsed.

Moy and Gauchy are within less than two miles of St. Quentin to the south. Moy was occupied in force by the French yesterday, according to last night's statement. Margival and Laffaux are villages situated about a mile apart and lying southwest of Anizy le Chateau at about two and three miles distance, respectively.

U. S. SHIP SUNK

WASHINGTON, April 5.—Sinking without warning of the unarmed American steamer Missourian, which left Genoa, April 4, with thirty-two Americans among her crew of fifty-three, was reported to the State Department today by Consul-General Wilbur at Genoa. The crew was saved.

NEW YORK, April 5.—The American steamer Missourian, owned by the American-Hawaiian Steamship Line left here March 6 for Italian ports. The ship was unarmed and carried on her outward voyage a general cargo. She was commanded by Captain William Lyons and carried a crew of fifty-one men, of whom thirty-seven were American citizens, according to the shipping records here.

SAN FRANCISCO, April 5. — The Missourian, owned by the American-Hawaiian Steamship Company, was engaged in the Panama trade between San Francisco and Atlantic ports in connection with the corporation's large fleet of freighters up to the time of the outbreak of the war. Prior to the opening of the canal she plied between Pacific ports through the Starits of Magellan to Mexican coast cities. Her last trip from San Francisco was made on December 4, 1915, when she sailed from San Francisoc to Puget Sound, thence to Honolulu, and from thence to Magellan and Philadelphia. She has been running between Philadelphia, Boston and New York and South American ports, and also on the run from these cities to Genoa. She was of 7914 gross tonnage.

RECESS IS TAKEN

LONDON, April 5.—Parliament adjourned today until April 17, for the Easter recess. It had been hoped that the United States might make her formal entry into the war in time for the premier to announce the fact in the Commons before the adjournment was taken.

Untruths Charged to Wilson by Germany

BERLIN, April 5.—Bitter personal attacks on President Wilson and the repudiation of the distinction he drew between the German people and their government, feature the comments of the German newspapers on the President's message to Congress.

The Lokal Anzeiger says:

"America must know that the assurance of President Wilson that the war is directed, not against the German people, but the German government cannot detract from the anger which his attitude during the whole war has fostered and which his last message has fanned into a bright flame. For this assurance is untrue and dishonest, as all the rest of the document from the first word to the last. Mr. Wilson knows that no war in all history was so little dynastic and none so much a war of a whole people fighting for existence as this one, which was forced on Germany by a circle of enemies in all parts of the world whose hate was born of envy."

Germania says:

WILSON WANTS WAR.

"President Wilson wanted war and nobody can get past that. History will never go beyond that point and history will judge the more severely because it can be said today that war over such questions would have been impossible at another time, especially between the United States and Germany. Were we a war with only one or other of our enemies, President Wilson would never have conceived the idea of pulling his country into such a bloody adventure. But the obvious side of a war, which is based on such a weak foundation, is the fact that it comes from a man who has so far set himself up as a sort of moral judge who felt called to bring the world to eternal peace. Even today no country is worse fitted for such a role than the United States. As little as Italy and Rumania could turn the scales against us, so little will the United States be able to change the tide of war."

The Vossische Zeitung, which follows the lead taken by the Lokal Anzeiger, says:

MALICE CHARGED.

"Those who so far have doubted the bad faith of President Wilson will know better when they read the malicious distortion of truth which forms the chief contents of his message. His attempt to set up a difference between the German government and the German people is as perfidious and as absurd as his claim that the German kaiser started the war for dynastic reasons and that the German war party sponsored it for conquest. This is contrary to President Wilson's own knowledge and merely for the purpose of agitation, obviously in line with his British principles."

The Berlin Tageblatt professes to believe that President Wilson has deceived the American people and that they will in time realize it.

"In opposition to those elements in Germany," says this paper, "who intoxicate themselves and others with large words, we take the American war announcement in exceeding earnest. It is not a trifle if America is now added to our long list of enemies. The German people are confident of victory and we are confident that the American people, either during the war or after the war, will realize the falsity of America and will be followed by a new and friendly co-operation in that noble community of peoples concerning which President Wilson formerly used such beautiful words."

Diseased Skin
Freedom at once from the agony of skin disease. The soothing wash of oils. Try D. D. D.—it's different. 25c, 50c and $1.00.
D. D. D.
THE OWL DRUG CO.

We Give S. H. Green Stamps
MARYMONT AND UPRIGHT
13th and Washington, Oakland
There is an active demand for all kinds of merchandise just before Easter. Realizing this, rather than offer a limited number of cut-price specials, we will give—
Double "S. H." Green Stamps
In All Departments All Day
Friday
No matter what your purchase may be—the Stamp-Saving feature will be worthwhile.
"Two-for-One" "Two-for-One"

H
Don't Pay Any More Than
$3
For a Real Swell
Easter Hat
—and let it be a "Top-all,"
—the same block and quality as most $4 hats.

Gold Bond Blue Serge Suits
Guaranteed Fast Color $25 The fabrics that won't shine
$30 wouldn't buy better anywhere else.
Heintz's GOOD CLOTHES
1217-19 Broadway, Oakland

—A SALE OF—
Slightly Damaged
Flemish Metal Beds
We have placed on sale a lot of Flemish Metal Beds—slightly damaged in finish, etc. The imperfections in most cases are so slight as to escape unnoticed to the untrained eye. However, we will not sell them as perfect, so have materially reduced the prices to close them out quickly. Read the prices:
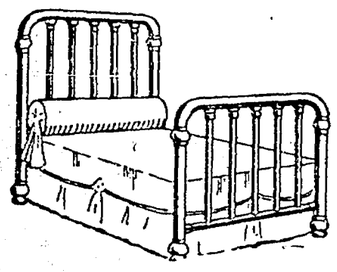
Regular $17.50 Bed, equal in most respects to the $25.00 brass quality—
SALE PRICE.. $11.00
Regular $20 Bed, compares most favorably to $27.50 Brass Bed—
SALE PRICE.. $12.75
Regular $24 Bed, will give as good service as any $35 Brass Bed—
SALE PRICE.. $15.00
Mattress Special
During the Bed Sale we are offering a full 45-pound Felt Mattress, guaranteed for 10 years, at..... $18
Oakland Furniture Co.
Northeast Corner 12th and Clay Sts.

LESSER BROS. WASHINGTON MARKET LESSER BROS.
FRESH FISH
NO. 1 FRESH HALIBUT or CHOICE SPRING SALMON, per pound (Sliced) 20c
Striped Bass, lb. .....17½¢
Herring or Kingfish, lb.....5¢
Eastern Oysters, per dozen .....25¢
Sandabs, lb. .....10¢
Small Sole, lb. .....7½¢
Shad, lb. .....10¢
Fresh Boiled Lobsters, lb. ..... 35¢
Washington Market
LESSER BROTHERS "The Market of Quality"
CORNER 9TH AND WASHINGTON STS., OAKLAND
LESSER BROS. WASHINGTON MARKET LESSER BROS.

SEE THE NEW SILK HANDBAGS
Bowman's Bulletin
WATERMAN FOUNTAIN PEN AGENCY.
VOL. V. BROADWAY AND 13TH, OAKLAND, CAL.—THURSDAY, APRIL 5, 1917. No. 14.

Published Every Few Days By
BOWMAN DRUG CO.
13th and Broadway Oakland
Other Stores
13th Ave. and E. 14th St. Oakland
Shattuck and Center, Berkeley
Circulation Guaranteed to Equal that of Any Newspaper in Oakland. Suggestions Solicited

EDITORIAL
The next few months will be busy months for the manufacturers of America.
Many factories will be taken over by the Government, and the entire output of others will be contracted for in advance.
Merchandise, in small quantities, will be difficult to procure. Inferior grades may flood the market. It will be a good time to be careful of what you buy and where you buy it.
Our buying connections (some of them having existed for 40 years) will serve us in good stead during the trying period of the war. We deal only with responsible, reputable manufacturers who have too much at stake to be tempted to put out inferior merchandise.
We may not be able to supply all of your needs but whatever we DO sell you can be depended upon to be EXACTLY AS REPRESENTED. You'll at least be safe at Bowman's, for when we have to stoop to substitution we will close our doors and take down Bowman's name.

EASTER CARDS AND PAPER NAPKINS
Are you going to remember some of your friends with some Easter post cards? This is always an appreciated favor and the cards are so inexpensive that the cost amounts to practically nothing.
We also have an assortment of DENNISON'S PAPER NAPKINS for Easter. These attractive little napkins are covered with rabbits, eggs and bunnies appropriate for the season. If you are going to give an Easter dinner the above mentioned napkins would be quite an attractive feature.

SPECIALS
It's Astonishing the Amount You Can Save in a Year by Watching These Specials.
25c Bay Rum
Bowman Quality. Special Friday and Saturday 17c
25c Peroxide Cream
A greaseless cream that makes the skin soft and velvety. Special Friday and Saturday... 17c
10c J. & J. Felt Corn Plasters
Oval or round. Special Friday and Saturday 6c
25c Chloroform Liniment
For sore and lame muscles or stiff joints. Special Friday and Saturday 17c
25c Comp. Licorice Powder
A harmless household laxative for adults or children. Special Friday and Saturday 17c
15c Bowman's Tooth Paste
Antiseptic and pleasing to the taste. Special Friday and Saturday 9c
65c Ivory Talcum Holder
Complete with Mennen's or Colgate's talcum. Special Friday and Saturday 47c
75c Beef, Iron and Wine
A good tonic to brace you up—creates a good appetite. Special Friday and Saturday 49c
25c Eye Lotion
For weak and inflamed eyes. Special Friday and Saturday 17c
25c Klenzol
Removes grease spots and stains—non-explosive. Special Friday and Saturday 17c
25c Bowman's Liquid Shampoo
Makes a profuse lather, thoroughly cleaning the hair and scalp. Special Friday and Saturday 17c
10c Dental Floss
Cleans between the teeth. Special Friday and Saturday 6c
25c French Ivory Holder and Perfume Bottle
Special Friday and Saturday 18c
25c Brilliantine Hair Oil
A few drops on your brush gives a beautiful gloss to your hair after brushing. Special Friday and Saturday 17c

HERE'S THE LATEST IN HANDBAGS!
Just In—Very Exclusive—Only A Few.
The prevailing fad in Handbags (now being shown for the first time in New York) are novelties in Sport Silk a rough, durable, crepe effect in new shades of Rose, Blue and Gray, also in Black, Mustard and the latest color, taupe.
We have just received, by express, a few exclusive models. We've priced them at $2.50, $3.50 and $5.00.
If you want to be the possessor of one of the swellest Handbags in California come here tomorrow and get one. Get yours in time for Easter. We also have a few Easter Handbags for little girls at 19c and 29c each. Prettily decorated with children's pictures, mostly in white satin. These are very reasonable.

SPRAY THOSE ROSES
How are the roses getting along?
Have you sprayed them?
If you haven't you'd better do so or the little green bugs will get the best of you. For 25c you can get enough of Bowman's Rose Spray to kill every bug in your garden. For 75c you can get a good Hand Spray. It costs $1.00 to save your roses.

NOW IS THE TIME TO KODAK
Snapshots of Today Will Be Priceless Treasures 20 Years From Now.
If there ever was a good time to take pictures this is the time.
The weather is ideal. Kodaks have been perfected so that every one should get good results, and interesting subjects are surely easy to find.
If you want to try your luck without buying a kodak, come in and we will loan you one free for a few days.
Those who know always bring or mail their films to us to be developed. Best results are always obtained at Bowman's because our methods of developing are different from those of most concerns. We charge the same price, get pictures out just about as quickly and give you far better results.

AN EASTER IDEA
Do you want an idea for an Easter Gift?
A bottle of Perfume!
And, by the way, how long has it been since you gave your wife a bottle of perfume? You used to give her something of this kind quite frequently, didn't you? Why the neglect?

NEW IDEAS IN CORRESPONDENCE CARDS, ETC.
Eaton, Crane and Pike's Latest Novelties.
The new stationery and correspondence cards have arrived in all the latest colors and color combinations. At 60 cents per box we have EATON AND CRANE AND PIKES' paper and correspondence cards with the envelopes to match in blue, gray, white and Royal Worcester. At 50 cents a box we have a popular HIGHLAND LINEN paper both in correspondence cards and paper, with envelopes to match in violet, gray, old rose, scotch gray, harebell and chamois, with plain or gold edges. We also have HIGHLAND LINEN paper in colored boarders such as gray, blue, pink and violet with envelopes to match at 50 cents per box.

PUT UP YOUR EGGS NOW FOR THE WINTER.
It's the easiest thing to do imaginable. All you have to be careful of is to get unfertile eggs and do not wash them. Your egg dealer can get the right eggs. For 25c you can get, at our store, a bottle of Silicate of Soda containing full directions and enough for 10 dozen eggs. An oil can and a little boiled cold water is all you need in addition. Any one can put them up. Your servant girl can do it.

WOMEN HEAR OF FIELD IN SCHOOL WORK

There was a new element introduced into the convention of the California Teachers' Association bay section meeting in Oakland this morning, the woman interest receiving attention from two groups. Miss Lucy Ward Stebbins, dean of women in the University of California, was chairman at a meeting of the advisors for girls in the high schools, while Mrs. W. H. Marston presided over a conference under the direction of the California Congress of Mothers. The motives of each division were identical.

"Every girl looks forward to a future when she shall go through life with a partner by her side. It is for us to fit her for that career," declared Miss Stebbins. And again and again was the thought reiterated. And the solution of the great difficulty in the girl problem was offered in these words: "Boys must be trained to know what kind of women they should demand to go alongside of them through life. The girls will get into the line."

The section met in one of the smaller classrooms, but so eager was the attendance the audience removed to a larger double auditorium, which was filled to capacity. Miss Fanny McLean of the Berkeley High School, speaking of the training of boys and girls aside from the purely academic work, said:

"To specialize too much and separate the girls' problems from the boys' is opposed to co-education, and the nation is becoming co-educational. More and more is the sex difference being removed and the relations are becoming merely human. We should give ourselves rather to the problem of youth." And she pointed out how the parents' clubs with acquaintance with the schools and other parents were large factors in answering the future questions of boys and girls.

GET TO FUNDAMENTALS.

"Take the girls who come to you with their painted and powdered faces, their thin waists and decollete necks and find out their intent," urged Mrs. Reeves, an instructor in the High School of Commerce. "Seek to know if she is seeking a partner who will go with her through life or whether she wants more clothes and more paint and powder. You will then know how to deal with her."

"For the girl who gives the greatest trouble," suggested Miss E. J. Breck of Oakland, "give her something to do. You will have to provide something more than parties and a part in dramatics for the developing girl of today."

Along this line the Girls' High School of San Francisco inserted an interesting report of the welfare service which it was accomplishing in connection with the Associated Charities, various settlement centers and individual cases.

The question of the eighth grade pupil who was eager to enter the high school, but who could not, was introduced and found its solution in the plan which within the next two weeks will be inaugurated by the Oakland high school. The faculty is providing occupation for any girl who wishes to enter, assuring her sufficient work to put her through her course. Last year the experiment was tried with opportunity awaiting four times as many students as applied.

TELLS OF WORK.

Mrs. Marston outlined the general work of the California Congress of Mothers, showing how it had grown to be an organization of 21,000 members because of the need for its existence. She expressed its basis as helpfulness, not interference. The hour closed with an open forum in which representatives of the parent body and the teachers took part.

Dr. Alexis Lange, director of the school of education, University of California, in his address before the California Association of Applied Arts and Sciences urged upon the men and women much the same thought which was expressed in Brother Leo's talk of yesterday afternoon. "We are teaching subjects instead of boys and girls," said he. "Teachers too often isolate their subjects from every human interest."

Particular interest was given to the early morning talk of Charles C. Hughes, superintendent of schools in Sacramento, who spoke before the administration section. He outlined in detail the companion class plan which has been instituted in the Sacramento schools. The new system is founded upon the idea of economy in time, space, money and effort.

Other speakers at this session were W. D. Forbes of Oakland and C. L. Biedenbach of Berkeley.

Miss Helen Price, Miss Evelyn Steel and Mrs. Elizabeth Madison were the speakers at the meeting of the library section. Frank Kent of Stockton was chairman at the meeting of the California State Association of Penmanship Supervisors.

OFFICERS CHOSEN.

The following officers have been elected to serve for the coming term: Presilent, Lewis B. Avery, assistant superintendent, Oakland; president high school department, Roger S. Pheips, principal high school, Concord; president elementary department, R. D. Faulkner, principal Horace Mann, San Francisco; representatives council of education — Mary A. Darby, teacher elementary school Oakland; Alice Rose Power, principal elementary school, San Francisco; C. J. Du Four, superintendent schools, Alameda.

URGE PATRIOTISM.

A thrill, a bit of laugh and the serious consideration of plain dollars and cents yesterday took up the time of the California Teachers' Association, bay section, now in convention in Oakland. It was the second general meeting of the week, with the 3500 representatives crowding the municipal opera house to its capacity. The resolution passed pledging support to the President of the United States in whatever might come to the country was followed by an enthusiastic singing of "The Star Spangled Banner."

Joseph R. Knowland, on behalf of the American Red Cross Society, then made an eloquent plea to the instructors for their interest and co-operation in the patriotic duty which was before them.

"It is the only society which has the support of the entire world and the recognition of all the nations," said he. "During the European war it has expended more than two million dollars abroad. Now the need is at home."

"BE HUMAN," URGED.

Brother Leo, professor of English literature in St. Mary's College, gave the first brilliantly entertaining address of the entire session, speaking to the theme, "The Larger Preparation." He urged upon the profession the art of teaching, emphasizing the difference between the marvelous workman and the artist. He admonished the teachers to become familiar with the great literature of the world that they might gain a sense of proportion.

Will C. Wood, commissioner of secondary schools of California, delivered an address on "Extravagance in Education."

Teachers in Wrangle Over Training in High School

Thompson Asked if He'd Enlisted Yet; Says He's Too Old

Despite an invasion of their meeting by Principal P. M. Fisher of the Technical High School, Principal George C. Thompson of the Alameda High School and Captain James Reed Watson of the San Francisco Polytechnic High School, who attempted to dissuade the small assemblage from placing themselves on record as opposed to military training in high schools, the California branch of the American School Peace League, meeting this morning as a peace section of the convention of the Bay Section of the California Teachers' Association, adopted resolutions approving the compulsory physical training of both boys and girls and opposing the introducton of military training into the high schools of the state.

The invasion came after Rev. Robert Whitaker of Los Gatos and Mrs. Elizabeth Lowe Watson of San Jose had delivered eloquent addresses advocating internationalism, world federation and the united opposition of women against militaristic tendencies. The class room in the Technical High School, which had been packed to standing room with teachers who applauded the speakers, had gradually emptied until some 25 remained—actual members of the Peace League. These members were proceeding to the adoption of resolutions to be forwarded to the State Legislature, when the interruption came.

FISHER APPEARS

Principal P. M. Fisher, admitting that he was not a member of the organization, asked for permission to speak, and this was accorded by the chairman, Miss Agnes E. Howe of the San Jose State Normal School. He declared his belief in the value of military training as an important factor in the development of manly character, and said that he had about reached the point where he believed in making the training compulsory.

He was followed by Principal George C. Thompson, who argued for preparedness for peace. "Preparing for a thing and preparing against it are two distinct matters," he said. "Duty to the State transcends all other duties to the individual. The first duty of the citizen is to defend his country, and to train our youth in this defense is the duty of the teachers. It does not follow that because a boy is trained in military science he will become militaristic in spirit."

"Have you enlisted yet," interrupted one of the teachers.

To this ad hominem argument Principal Thompson replied that he was a bit too old for enlistment under the present age limit, but that he was ready to serve his country to the best of his ability. He was supported at this point by Captain James Reed Watson, who stated that he was a reserve officer in the United States Army and that he was ready to answer the call to the colors at any time. He declared that his experience as commandant of the cadets of the San Francisco Polytechnic had convinced him that military training is invaluable for the youth.

PACIFISTS HEARD.

Two other non-members of the league then championed the cause of peace—Robert C. Root of Berkeley, Pacific Coast director of the American Peace Society, and P. H. Coggins, an Oakland attorney. The former stated that his seventeen years' experience as a teacher in high schools had led him to the belief that military training for boys is in no way essential for their development into valuable citizens, and quoted th eopinions of the N. E. A. committee on military training, General Nelson A. Miles and leading educators. The latter answered the argument of Principal Thompson by saying that it would be nonsense to expect that any boy would not take a vital interest in anything in which he is specially trained.

The exchange of remarks now began to turn into a debate in which the members of the Peace League were taking no part. Principal Fisher replied to Coggins by citing the examples of his two sons, both of whom had received military training and both of whom are opposed to war.

Miss Lowe called a halt to the debate and Robert Whitaker offered to continue it at another time and place, challenging the advocates of military training to meet him on a public platform.

The members of the Peace League then proceeded to the adoption of the resolutions which had been modified no whit by the arguments of the invaders.

COMMITTEE PASSES ROMINGER'S BILL

SACRAMENTO, April 5.—By 9 to 2 the Assembly committee on public morals tonight voted out the Rominger anti-liquor bill with the recommendation, "do pass."

Eleventh-hour efforts by representatives of affected interests to amend the bill as passed by the Senate were unavailing. Assemblyman Bruck of Napa, who has expressed intention to fight the bill on the Assembly floor, and who obtained postponement of committee action until tonight to present amendments, surprised the friends of the measure by the mildness of his proposed alterations.

Bruck's amendments were to increase the license limit for concerns selling wine in sealed packages and to put a limit of 19 per cent on the alcoholic content of sweet wines, instead of 21. Hawes of San Francisco alone supported the Napa assemblyman.

The nine committee members voting to recommend the anti-saloon and anti-ardent spirits bill for passage in the lower house were: Allen, Bartlett, Pettit, Polsley, Smith, Wishard, Wright, Baldwin and Long. Hawes and Bruck announced that they would submit an adverse minority report.

I. S. Rosenblatt, representing a house engaged in the manufacture of cordials, injected heat into the committee hearing by charging Rominger with making "falsified remarks." Rosenblatt hurried up from San Francisco to plead for the preservation of the cordial manufacturing industry, provided that product be not sold in California. Rominger protested that his mission was to obscure the main issue by proposing belated alterations. To this Rosenblatt retorted hotly.

Assemblyman Knight's anti-saloon bill was tabled tonight, following the favorable vote on Senator Rominger's measure. Assemblyman Ashley of Lodi was present to seek recommendation of his own saloon regulation bill, but action was put over.

SCHOOL FAVORED

SACRAMENTO, April 5.—The assembly ways and means committee has passed out favorably the Marks appropriation bill for $130,000 to establish the San Francisco Normal School at the exposition site.

The plan for utilizing the California building of the exposition as a normal school also calls for a loan of $160,000 pending the sale of the present site at Buchanan and Waller streets and utilization of a portion of the state's share in the exposition profits.

Assemblyman Goetting's compulsory mediation bill, drafted by the San Francisco Chamber of Commerce was reported out with the same recommendation given it by the public utilities committee, "do not pass." No information was given the ways and means committee, it was said tonight, whereby the cost to the state of the mediation project could be determined.

OPPOSE NEW LAW

SACRAMENTO, April 5.—A "do not pass" recommendation accompanied the report of the senate judiciary committee today on Senator W. S. Scott's bill making a decree of divorce final when judgment is entered by the court. The decree would restore the parties to the status of single persons and permit them to marry after sixty days. If, however, an appeal was taken from the judgment the parties would not be permitted to marry until the appeal had been disposed of.

The bill was introduced by Scott at the request of Clara Shortridge Foltz, a Los Angeles attorney, who contended the enactmentof such a law would operate as a moral safeguard.

WILL RECONSIDER

SACRAMENTO, April 5.—Sunday closing of saloons, provided by an amendment attached by the Assembly last week to Clarence Morris' bill for Sunday closing of barber shops, stores and offices, was voted reconsideration today. The San Francisco Assemblyman urged that he could not press his bill with an anti-saloon provision in it. The amendment had been inserted at the instance of Pettis of Fort Bragg. The vote to reconsider was 45 to 28.

SENATE PASSES FINANCE BILLS

SACRAMENTO, April 5.—Thirty-nine special appropriation bills recommended by the State Board of Control and aggregating $844,861.40, were passed by the Senate yesterday and transmitted to the Assembly. The general appropriation bill, carrying an amount in excess of $17,000,000 for the support and maintenance of state institutions, is still in course of preparation by the Assembly ways and means committee, and probably will not be completed for several weeks.

The special appropriations, covering improvements for various institutions, normal schools, hospitals, prisons and institutional deficiencies, as listed in the Board of Control budget, total more than $5,000,000, but in view of Governor Stephens' recommendation that strict economy be exercised, the Senate finance committee is expected to materially reduce this amount. The largest special appropriation passed today was $191,580 for maintaining the model and training schools at seven of eight state normal schools.

Without a dissenting vote from 25 members present, the Senate adopted the Breed joint resolution favoring the enactment by Congress of a bill for universal military training. The resolution now goes to the Assembly.

Flaherty's joint resolution relative to the recognition of Ireland and Poland as separate governments at the next peace conference of the world powers also was adopted without debate.

The Senate exceeded its own hopes today, when it passed 61 bills, the largest number to be passed in either house on any day of the present session.

SHARKEY PLAN O.K.

SACRAMENTO, April 5.—The Sharkey bill, providing for the co-operative purchasing of supplies for grammar schools and high schools by the county purchasing agent of the superintendent of schools passed the senate today, 21 to 13. Inman of Sacramento moved for reconsideration, which means that the measure will be subjected to further debate later in the week.

WHAT IS DOING TONIGHT

Oakland Camp of Woodmen hold initiation.

Easter service, Y. W. C. A., Stiles Hall, Berkeley, 4.

La Raptora meets, Hearst Hall, U. of C., 8.

Labor Club meets, California hall, U. of C., 8.

Miss Annie Florence Brown lectures, Y. W. C. A.

Orpheum—Clara Morton and Lydia Barry.

Pantages—Frank Fogarty and vaudeville.

Bishop—Little Women.

Columbia—The Birds of Paradise.

T. & D.—Marjorie Rambeau in The Greater Woman.

Kinema—Clara Kimball Young in The Common Law.

Franklin—William S. Hart in The Square Deal Man.

Idora Park—Inland Beach.

Piedmont Baths—Ocean water swimming.

WHAT IS DOING TOMORROW

Art Exhibit, Auditorium.

Rossini's "Stabat Mater," Greek Theater, U. C., afternoon.

W. D. Leland lectures on heating and ventilation, Chabot Hall, 10:30 a. m.

Harvey Loy gives organ recital, First Unitarian church, Berkeley, 7 p. m.

Architectural Association dance, Exhibition Hall, U. C., 8:30 p. m.

PASS CONVICT BILL

SACRAMENTO, April 5.—The convict segregation act, as proposed in a bill by Benson of San Jose, passed the Senate today and was transmitted to the Assembly. The bill provides that San Quentin prison be the clearing-house for all convicts received from the various counties. The board of prison directors would be empowered to retain the first offenders in San Quentin and transfer the more hardened criminals to Folsom prison.

APPROPRIATIONS ARE PUT THROUGH

SACRAMENTO, April 5.—Appropriation bills totaling $270,000 were passed by the assembly this morning. They were:

By Shepperd, $45,000 for construction of three cottages and $15,000 for furnishing at the Whittier state school; by Pettis, $20,000 for improvement of Mendocino state hospital; by Knight, $45,000 for a cottage for disturbed patients at the southern California state hospital; by Gebhart, $1000 for Sutter's Fort; by Bruck, $8000 for inebriates' quarters at the veterans' home; by Parlett, $14,800 for additions to buildings of the Los Angeles state normal school; by Merriam, $10,000 for superintendent's cottage, Norwalk state hospital, $36,600 for farm buildings; by Ryan, $70,000 for university extension; by Shepperd, $25,000 for power house, Whittier state school; by D. R. Hayes, $4500 for equipment and $45,000 for constructing cottage for men, Agnews state hospital.

The assembly ways and means committee has favorably reported two bills totaling $9000 for restoration of the historic customs house and old theater at Monterey. The measures probably will be voted upon tomorrow.

RATE BILL PASSED

SACRAMENTO, April 5.—The senate today approved the recommendation of the state tax commission fixing the rates which the public service corporations shall pay on their gross revenues for the support of the state during the next biennial period, by passing the Kehoe rate bill. The measure now goes to the assembly. The only increase was the rate of the gas and electric companies, which was raised from 5.25 to 5.60 per cent.

PROTECT GERMANS

WASHINGTON, April 5.—The government today again announced its protection of foreign citizens and their property in this country when war begins. In response to a letter from Mayor George N. Seger of Passiac, N. J., who wrote German subjects in that city were concerned about their fate when hostilities open, Presidential Secretary Tumulty sent the following, authorized by Secretary of State Lansing:

"There is no danger of any foreigner who conducts himself properly suffering any loss of property or liberty by reason of a state of war, if such should be declared by Congress."

SAGE TEA KEEPS YOUR HAIR DARK

It's Grandmother's Recipe to Bring Back Color, Youthfulness and Lustre; Everybody Is Using It Again.

Gray hair, however handsome, denotes advancing age. We all know the advantages of a youthful appearance. Your hair is your charm. It makes or mars the face. When it fades, turns gray and looks streaked, just a few applications of Sage Tea and Sulphur enhances its appearance a hundred-fold.

Don't stay gray! Look young! Either prepare the recipe at home or get from any drug store a 50-cent bottle of "Wyeth's Sage and Sulphur Compound," which is merely the old-time recipe improved by the addition of other ingredients. Thousands of folks recommend this ready-to-use preparation, because it darkens the hair beautifully, besides, no one can possibly tell, as it darkens so naturally and evenly. You moisten a sponge or soft brush with it, drawing this through the hair, taking one small strand at a time. By morning the gray hair disappears; after another application or two, its natural color is restored and it becomes thick, glossy, and lustrous, and you appear years younger.

Wyeth's Sage and Sulphur Compound is a delightful toilet requisite. It is not intended for the cure, mitigation or prevention of disease.—Advertisement.

TAKE THIS MAN'S ADVICE

It always gives me pleasure to recommend anything that is right, and so I feel it my duty to herald the praises of Dr. Kilmer's Swamp-Root.

For years I was troubled with kidney disease and it was so intense that I was bedridden for days at a time. I gave up all hope and doctors for miles around gave me no help. Incidentally I tried several patent remedies and at last tried Swamp-Root. From the first it gave me relief and it was no time before I was able to be up and around, and now I am perfectly well and able to work as I used to before my terrible sickness.

So now let me thank you for your wonderful discovery and take this opportunity to recommend it to all who suffer from kidney troubles.

Yours very truly,
WALTER SHIVER,
317 N. Main St. Hope, Ark.

Subscribed and sworn to before me, this 25th of March, 1912.
A. V. WARE, Notary Public.

Letter to
Dr. Kilmer & Co.,
Binghamton, N. Y.

Prove What Swamp-Root Will Do For You.

Send ten cents to Dr. Kilmer & Co., Binghamton, N. Y., for a sample size bottle. It will convince anyone. You will also receive a booklet of valuable information, telling about the kidneys and bladder. When writing, be sure and mention the Oakland Daily Tribune. Regular fifty-cent and one-dollar size bottles for sale at all drug stores.—Advertisement.

Cocoanut Oil Fine For Washing Hair

If you want to keep your hair in good condition, be careful what you wash it with.

Most soaps and prepared shampoos contain too much alkali. This dries the scalp, makes the hair brittle, and is very harmful. Just plain, mulsified cocoanut oil (which is pure and entirely greaseless), is much better than the most expensive soap or anything else you can use for shampooing, as this can't possibly injure the hair.

Simply moisten your hair with water and rub it in. One or two teaspoonfuls will make an abundance of rich, creamy lather, and cleanses the hair and scalp thoroughly. The lather rinses out easily, and removes every particle of dust, dirt, dandruff and excessive oil. The hair dries quickly and evenly, and it leaves it fine and silky, bright, fluffy and easy to manage.

You can get mulsified cocoanut oil at most any drug store. It is very cheap, and a few ounces is enough to last everyone in the family for months.—Advertisement.

MOTHER GRAY'S SWEET POWDERS FOR CHILDREN,
A Certain Relief for Feverishness, Constipation, Headache, Stomach Troubles, Teething Disorders, and Destroy Worms. They Break up Colds in 24 hours. At all Druggists, 25c. Sample mailed FREE. Address, MOTHER GRAY CO., Le Roy, N. Y.

The "Old Man" Has a Grouch

and why shouldn't he, poor fellow, when he slept so poorly last night and got up nervous and irritable.

POSTUM

instead of coffee

allows men to sleep, affords them better self-possession and poise; makes them more fit for the day's work.

"There's a Reason"

Special Friday and Saturday

$12.85 WILL MAKE YOUR CLOTHES DREAMS COME TRUE

$1 Cash $1 a Month

$18 "Vogue" Dress Form on Sale for $12.85

Enables you to dress in the 'height of fashion' by spending CENTS where you now SPEND DOLLARS.

Enables you to easily have three dresses or suits for less money than you now pay for one.

You can easily and quickly make last year's dresses right up-to-date at practically no extra cost.

So simple in operation a child can easily use it.

This is the famous "Vogue" dress form, the one so extensively advertised in the fashion magazines.

Is without a question the finest on the market.

The bust of the form is modeled so as to conform to the latest styles as to proportions and lines. The skirt of form is made of plated steel riveted together, giving it strength and durability.

Adjustments are all made from the outside. No need to reach into the form to turn screws or ratchets.

Each section works independent of the other, so that neck, bust, waist and hips can be made to conform to all shapes and proportions as well as to all changes of style, no matter how radical.

The legs of base are supplied with casters, enabling you to move form about without scratching the floor.

Furnishings delivered, carpets laid, stoves set up, every day in Oakland, Alameda, Berkeley and surrounding country.

Mail orders filled promptly. Order O304A108 "Vogue" dress form.

M. Friedman & Co

The Biggest Furniture House on the Pacific Coast

271 POST, Near STOCKTON, SAN FRANCISCO

OPEN SATURDAY EVENINGS UNTIL 10

RED CROSS WORK, FUNDS INCREASED

"Organization and financial aid" have become the pass-words of local Red Cross workers, now actively engaged in lubricating the wheels of their machine until much money is forthcoming, many members have enrolled and supplies have started emerging from the war preparation maw. Headquarters have been opened at 1447 Broadway and to this office citizens of Oakland and the neighboring communities are sending for information, membership blanks and requests to join.

The east bay communities will be divided into districts, according to word issued from the main office this morning. These districts will be in charge of capable members, who are authorized to make every effort in furthering the organization's welfare. The Piedmont district will be in charge of Mrs. Wallace Alexander and Mr. and Mrs. Thomas Mitchell Potter. The Linda Vista district officials are Mrs. H. K. Zeimer, Mrs. A. G. Tasheira and Mrs. A. S. Lavenson.

DISTRICT OFFICIALS.

Names of other district officials, together with locations of sub-offices, will be published in a few days. To these officers neighbors may direct their ways, secure in the knowledge that their requests will be answered and their work parceled out. Until that time though the main office men desire that all prospective members communicate with the Broadway office.

Because of general misapprehension Red Cross officials wish it understood that membership brings with it only the amount of responsibility individuals feel capable of holding on their shoulders. Women are under no obligation to answer the beck and call of Red Cross officials in other than a general way. Work may be taken to homes and finished at leisure. "Doing their bit," the watchword of English men and women, becomes the situation here as well.

The executive committee, composed of J. W. Garthwaite, chairman; S. J. Taylor, secretary; Joseph R. Knowland, Judge Frank B. Ogden, Thomas Mitchell Potter, Mrs. J. H. Perrine and Mrs. Harry East Miller, announces additional subscriptions to the $5445 obtained at the Ad Bureau's patriotic luncheon Tuesday.

MORE SUBSCRIPTIONS.

Within the past forty-eight hours $1077 was added to the amount already subscribed, bringing the business house list up to the $6522 mark, exclusive of individual enlistments. The list follows:

Standard Oil Company, $500; Jackson Furniture Company, $250; Manheim & Mazor, $25; Manheim & Mazor employees, $27; Marymont & Upright, $50; Morton Jewelry Company, $50; Bowman Drug Company, $50; L. A. Beretta, $25; Moss Glove House, $25; Kahn Bros.' employees (additional), $75.

In view of the substantial progress being made in raising funds and securing membership, the Red Cross meeting announced for Monday night has been postponed awaiting more definite plans from Washington concerning the particular work to be undertaken locally.

SEEADLER SUNK?

BUENOS AIRES, April 5.—Reports persisted here today that a British cruiser had sunk the German sailing raider Seeadler. No confirmation was obtainable.

THE CLIFF HOUSE
Special Easter
Sunday Dinner
$2.00 per cover
Splendid Programme of Song
For Reservations
Telephone Pacific 3040
Management
Mrs. Douglas Crane

MARRIED LIFE

NO PLOTS HERE, SAYS OFFICIAL

SAN FRANCISCO, April 5.—That Oakland, San Francisco and the other bay cities are free from any German plots against the government, and that any spies who may be in the neighborhood dare not wield any considerable influence in the German colony, was the statement of Collector of the Port John O. Davis today. The collector has been investigating through the members of the neutrality board and through the special agents attached to the custom house, and finds that the Germans living in this community are for the most part substantial residents who contemplate no overt act against the government.

"I believe that in spite of all anonymous letters, telephone communications and rumors that have come to me, that there will be no violence, and that there are no suspicious characters about," said Davis.

MANY ASK JOBS

SAN FRANCISCO, April 5.—Prominent citizens of the bay community, merchants, bankers and business men who are either too old for actual war service or who have been unable to pass the necessary medical tests have been besieging United States Attorney John W. Preston for employment in the secret service arm of the government.

It is believed that Preston will be selected as the official to organize the bureau for northern California.

It was learned today that there is a possibility that the confinement camp may be located in one of the prisons about the bay.

TRAIN INJURES BOY.

Burl Seay, 11 years old, son of J. P. Seay, 5730 Doyle street, Emeryville, is at the Emergency Hospital with a fractured skull as a result of being hit by a Southern Pacific Company electric train at Fifty-eighth street and San Pablo avenue, shortly before noon today. Dr. W. H. Irwin, who gives little hope for the boy's recovery, began an operation upon the injured youth shortly after he was taken to the hospital. The boy was playing near the tracks when he was struck by the train.

WOMAN SCORED BEFORE COURT

Mrs. Carrie M. Phillips, wife of Ernest E. Phillips, Southern Pacific Company towerman, residing at 1711 Twelfth street, was scored by Superior Judge T. W. Harris this morning, following the dismissal of her husband on a charge of being insane, sworn to by his wife.

"A woman who is guilty of the conduct toward her husband that you partially admit and others testify as being true is entitled to little consideration," commented Judge Harris, in disposing of the case.

Mrs. Phillips testified that her husband had threatened to shoot himself, following an altercation between the two over Mrs. Phillips' relations with Guy E. Royer, Southern Pacific Company fireman, residing with his wife and two children at 1764 Ninth street. She said that her husband had requested her to break off her relations with Royer, and to this she would not consent.

Phillips testified that he discovered that Royer had been in the habit of visiting Mrs. Phillips while he was at work at night.

Mrs. Royer, tears streaming down her face, said she had known for several weeks that her husband had been visiting Mrs. Phillips late at night in her home, in the absence of her husband, and that Mrs. Phillips, upon her remonstrating with her, had promised to leave her husband alone.

Employers of Phillips and business men with whom he had relations over a period of years testified as to his sanity and good character.

ESCAPES GUARDS

CHARLOTTE, N. C., April 5. — Henry Grady Webb, member of the notorious Harris gang of robbers, who stole $500,000 worth of unsigned currency from a train in West Virginia about two years ago, escaped from guards on a train here while being taken to the Atlanta Federal Prison to serve a term imposed by a Federal court in West Virginia. While the train was standing in the station here he jumped through the window and escaped.

UNDERTAKERS.

You can secure a perfect, high-class funeral from Godeau at $75 and save $75 over trust undertakers' prices.
GODEAU FUNERALS
Perfect in Service—½ in Price
Godeau Funeral Service
Is State Wide
Oakland, 2210 Webster
Phone Oakland 4045
LOS ANGELES—527 Figueroa
STOCKTON—Eldorado and Poplar, and
San Francisco—41 Van Ness.
Phone Market 711.

JAMES TAYLOR
Funeral Director
Having purchased all the stock, equipment and property of the James Taylor Co. Funeral Directors, Inc., of Oakland, Calif., we have dissolved the corporation and are now the sole owners and giving the business our entire personal attention. We are not connected with any trust or combination regulating prices. WE HAVE ALWAYS and are still prepared to furnish funerals from TWELVE DOLLARS (the county allowance) to any amount satisfactory to the family or friends, according to the quality of materials selected.
MR. AND MRS. JAMES TAYLOR,
N.E. COR. 15TH AND JEFFERSON STS.
FUNERALS COMPLETE, $75
We pay no rent; lady assistant. J. Gorman & Son, 2222 Dana st. Ph. Berk. 151.

TAPSCOTT TO OPEN BIG NEW TRACTS

T. N. Tapscott, one of the largest tract and subdivision operators in the east bay district, closed today a transaction by which he has refinanced his large holdings in this neighborhood. Tapscott has interested P. B. Cross in Oakland real estate and Cross has taken over some of the Tapscott holdings for a consideration of $425,000 cash. This transaction enabled Tapscott to clear the remainder of his property and put those tracts in a position where they can be handled to satisfaction.

The properties that will be retained by Tapscott and will, later, be put upon the market, are Richmond Junction, Richmond Junction Heights, Richmond Junction Addition, North Berkeley Terrace, Boulevard Gardens No. 1, Boulevard Gardens No. 2, Henderson-Tapscott Tract No. 1, Toler Heights, Kinsell Tract No. 1, Kinsell Tract No. 2.

Tapscott has had about $2,000,000 invested in east bay real estate, bought at low prices, and he retains three-quarters of his holdings.

"I believe in real estate as the best investment any one can make, and I believe in east bay real estate," said Tapscott, in announcing his deal. "Oakland and the east bay section is going ahead, and, war or no war, it is the soundest investment that can be made."

MISSIONARY FEAST

Missionary workers among the women of the Methodist church of the east bay cities are planning to attend the jubilee banquet of the Woman's Foreign Missionary Society, which will be held Tuesday evening, April 17, at the First Methodist Episcopal church, San Francisco. This is one of seventy similar gatherings which will be held in different parts of the United States in commemoration of the organization of the national society at Boston in 1869.

The Woman's Foreign Missionary Society has 300,000 members, the largest of any woman's organization, and has made a membership of 400,000 its goal, to be reached in 1917, its jubilee year. The society aims also by this jubilee year to increase the number of its workers in foreign fields to one thousand and its annual offerings to $1,600,000. Among the distinguished speakers at the banquet in San Francisco will be the resident, Bishop A. W. Leonard, and Mrs. M. V. McQuigg and Mrs. J. V. Kryder of Pasadena.

Mrs. C. A. Lombard of Oakland is conference secretary and Mrs. G. B. Smythe of Berkeley is president of the Pacific branch.

WITHHOLD PAPERS

SAN FRANCISCO, April 5.—Definite orders were received from Washington today by U. S. Clerk Walter B. Maling, directing that no certificates of citizenship can be granted to Germans in the event of a declaration of war. The law provides that applications can still be received, but no actual citizens created during the hostilities. As far as the confusion resulting from the change in the government of Russia is concerned, Maling was directed to have prospective citizens instead of renouncing allegiance to Czar Nicholas, the former ruler, renounce "the present government of Russia."

Nearly a score of Germans were before Superior Judge Mogan this morning for naturalization. The court declined to grant them their papers until the present war situation comes to a crisis, continuing their cases one week. If war is declared, they will not be given any papers at all. About 100 are awaiting citizenship in the superior court here.

MARRIAGE LICENSES

STEVENS-RAMEY—Paul Wesley Stevens, 27, and Nellie M. Ramey, 26, both of Belvedere.
WOOD-DU SHANE—Harold L. Wood, 22, and Mabel Gladys Du Shane, 18, both of Knights Landing.
ARMES-ALBERS—Edgar C. Armes, 22, and May F. Albers, 21, both of Oakland.
HOEFER-AYRES—Ernest Hoefer, 45, and Elizabeth Ayres, 38, both of Oakland.
SINGLE-SCERA—Harry Single, 28, and Ana R. Scera, 18, both of San Leandro.
BRUN-ANDERSON—Hjalmar C. A. Brun, 35, Hayward, and Mary Anderson, 36, Oakland.
EYCLESHIMER-GARDNER—Fred T. Eyclesshimer, 26, San Francisco, and Ruth V. Gardner, 24, Santa Ana.
CRUDE-GIRAMILLA—Joseph Crude, 24, and Rose Giramilla, 18, both of Oakland.
THOMAS-DE LARGE—William V. Thomas, 29, and Mary P. De Large, 29, both of Berkeley.
GIRLING-DE BENA—Harmon A. Girling, 37, Edith D. de Bena, 26, both of Oakland.

SAN FRANCISCO LICENSES.

BROADWATER-LEBRECHT—Edward S. Broadwater, 40, and Maisie E. Lebrecht, 25, both of Oakland.
MORRISON-TRENT—Foster C. Morrison, 33, and Leona B. Trent, 21, both of Oakland.

SANTA CLARA COUNTY LICENSES.

WELLE-RAHLVES—Edwin Paul Welle, 48, and Beatrice Rahlves, 28, both of Oakland.

BIRTHS

COUSINS—March 30, to the wife of Volney DeLos Cousins, a son.
HOLST—March 28, to the wife of Henry Holst, a son.
FREEAR—March 23, to the wife of George Harold Freear, a daughter.
HUTTON—March 21, to the wife of Joseph Solomon Hutton, a daughter.
VUSCOVICH—March 23, to the wife of Spiro Vuscovich, a son.
ROSSI—March 22, to the wife of Antonio Rossi, a daughter.
MAGNUSON—March 28, to the wife of Aiget Magnuson, a son.
COAKLEY—March 30, to the wife of Daniel Coakley, a son.
CRESSWELL—March 29, to the wife of Arthur Edgar Cresswell, a son.
BYINGTON—March 30, to the wife of Horace Dolliver Byington, a daughter.
JUDGE—March 8, to the wife of Joseph Hermann Judge, a daughter.
ROSE—April 1, to the wife of Burton James Rose, a son.
COCLOUGH—April 3, to the wife of James Coclough, a daughter.
SMITH—April 1, to the wife of Alvah Smith, a daughter.
FLECKENSTEIN—April 2, to the wife of George Adam Fleckenstein, a son.
PEZZETI—April 2, to the wife of Guiseppe Pezzeti, a son.

DEATHS

GERLACH—In Oakland, April 1, William P., beloved husband of Harriet Gerlach and father of William G., Herbert H., Augustus A. and Ethel A. Gerlach, a native of Alzey, Hassen, Dramstadt, Germany.
WILSON—In this city, April 5, 1917, Helen Elizabeth Wilson, widow of the late David Barton Wilson and mother of Harry D. Wilson of Memphis, Tenn.; Mrs. David K. Minor of Arcata, Humboldt county, Cal.; Elizabeth L. and Anna C. Wilson and the late Bissell Wilson of Chicago, Ill., a native of Buffalo, N. Y., aged 81 years.

CARD OF THANKS.

We wish to express our thanks to many friends and relatives, Pythian Sisters and the Ladies of the Maccabees for their sympathy and beautiful floral offerings in our late bereavement of a loving wife, mother and sister.
HENRY M. JENSEN.
ELSIE A. JENSEN.
ARTHUR JENSEN.
MRS. H. G. DEAN.

SAN FRANCISCO DEATHS.

Curran, Joseph—35	McKeon, Patrick—80
Connelly, William—40	Murphy, Joseph Harry
Coe, Elizabeth H.—79	Mysell, Metta C.—74
Davis, Bridget—84	McWilliams, Thomas
Doyle Margaret	Orr, Ann—78
Dook, Robert A.	Pope, John—55
Frederick, Karl—52	Quinlan, Honora—38
Ford, George J.—58	Peyser, Hattie I.
Foster, Grace A.—24	Rock, William—67
Griffin, John F.—30	Smerdel, John P.
Glomett, Raphael	Sullivan, Johanna—80
Hammersmith, John A.	Shelford, Delilah J.
Joyce, Mary—80	Stone, Robert—82
Jones, Ollie	Taber, Orrin—48
Kinkade, James	Waldron, Thomas J.—41

25 CHILDREN JEOPARDIZED BY KNIFE THRUST

Because Emilio and Estellan Pomiagnas have brought into the world seventeen children, a jury in Superior Judge Frank B. Ogden's court yesterday found the men guilty only of simple assault after the men had been tried on charges of assault to commit murder upon Diego Guerro.

"If these men had killed Guerro," said Deputy District Attorney Myron Harris, "they would have left eight children fatherless."

"If the Pomiagnas brothers are found guilty," countered counsel for the defense, "seventeen children will be left without support."

"A foolish knife thrust," commented the court, "jeopardized the care and protection of twenty-five children. Let all men take heed of the lesson."

UPLIFT IN FILMS

Bringing with it the indorsement of the Moral Uplift Society of America, the film play, "It May Be Your Daughter," started a run of four days at the Hippodrome yesterday, in conjunction with a splendid bill of vaudeville features.

The film attempts to prove that "ignorance is dangerous," and in doing so relates a thrilling story of New York underworld life. It shows the pitfalls that assail the working girl in every great city, and the necessity of parents educating their daughters so that they may guard themselves against these temptations.

The Orton Troupe, a collection of five daring tightrope walkers, are the headliners of the vaudeville bill, and present a remarkable exhibition of daring and skill. Harry Sullivan and Ruth Meyers have a pleasing skit called "How It Happened," and, with the Three Toki Japs, Oriental wonder workers; Stant and May Laurel in a splendid comedy sketch; the Dare Brothers in gymnastic stunts and the rapid-fire comedy of Stone and King, make up a most entertaining vaudeville bill.

The newest Pathe news and several other reels make up one of the best shows the local Hippodrome has ever offered. It will be seen throughout the week, with daily matinees.

ASKS FOR GUNS

SAN FRANCISCO, April 5.—Chief of Police D. A. White applied today to the commandant at the Presidio for a loan of 100 regulation rifles. At the same time Sergeant Hans Christiansen, in charge of target practice in the department, was instructed to get ready for instant use the 400 rifles scattered through the various police stations. It is the intention of the chief to give rifle practice to the patrolmen of the various companies. The chief also issued today an order to all special officers to report for target practice on Tuesdays, Thursdays and Saturdays.

REPORT UPKEEP

Lakeside Park, the city's big recreation ground covering fifty-three acres has cost the public $13,162.21 to maintain during the first eight months of the fiscal year, according to figures compiled by City Auditor I. H. Clay.

The total cost of operation and maintenance of operative park lands for the same period has been $41,218.18 or an average cost of $5152.27 a month. The total acreage of the operative parks is 159.56 acres with an average monthly upkeep per acre of $32.29.

ACCIDENT VERDICT

BALTIMORE, April 5. — Michael Borzatovsky, commercial messenger for the Russian government, found in his room at the Baltimore Country Club early yesterday with a bullet wound in his stomach, shot himself accidentally, the police announced after an investigation today.

Lakeside 1851
GROCERIES and HOME EXCHANGE
BAKE GOODS made by women in their own homes and formerly sold by the Woman's Exchange (discontinued) now sold by the Home Exchange, the very best "bake goods" in the city, and costing no more than "so-called" home made goods.
HOME-WHITE BREAD, loaf .... 6c to 12c
HOME DARK BREADS—Graham, Brown, Boston and Bran, loaf 10c
HOME PARKER HOUSE ROLLS, doz. 20c
HOME PIES—(Thick and full), Lemon, Squash, Apple, Rhubarb and Berry 10c, 15c, 25c
HOME DOUGHNUTS—Doz. 20c
HOME COOKIES—All kinds, doz. 15c, 20c
HOME CAKES — Pound, Gold, Silver, Applefruit, Paradise, Devil, Sunshine, Nut, etc., 20c, 50c, 60c, 70c, 80c
(½ cakes sold when desired)
Wedding and Birthday Cakes Decorated to Order.
HOME CANDY—Chocolate, Nut, Pinoche, Fudge, Taffy and Stuffed Dates, lb. 40c
Grocery Specials
BUTTER—BEST CREAMERY, 2 lbs. 89c
EGGS—BEST RANCH, Doz. 34c
BREAD—LARGE, FAULTLESS, loaf 8c
FLOUR for Bread and Pastry, 49 lbs. $2.25
SUGAR—12½ lbs. $1.00
SALT MACKEREL—Fresh lot, 3 for 25c
ROLLED OATS—2 packages 25c
RICE—5¼ lbs. 25c
SOAP—IVORY, 7 bars 27c
SOAP—1915 (in place of Fels), 7 bars 25c
Free Deliveries as far as 60th St. or 23rd Avenue on orders of $1 or over, except sugar only.
YERXA MARKET
1538 Broadway, Oakland.
Phone Lakeside 1851.

Toggery Shop & Suit House
568-572 Fourteenth Street
Between Clay and Jefferson
DOWNSTAIRS DEP'T
Friday Specials
Serge Dresses

Specially Priced For Friday Only
$5.00
An offering of All-Wool Serge Dresses that are exceptional at the price—$5. Charming styles, with pleats and embroidered belts. Colors: Green, brown, navy, tan, copenhagen and black.
Exceptional Value in
Coats
$2.95
Sport Models with belts and pockets. Exactly as pictured. Just 30 in the lot—all sizes.
WE HAVE THE GOODS

OSGOODS' DEPARTMENT DRUG STORES
FOR QUALITY & PRICES
A CARD
To the Public and Our Patrons:
We have been in business in Oakland for thirty-two years. How could our business have grown from $16,000 per year to $350,000 per year if we had not treated our customers right? Always remember prices are the same with all. No one undersells us. We give the finest quality in goods for the lowest prices.
FRIDAY AND SATURDAY
as a Special Inducement
One of Our 25c Tooth Brushes
Guaranteed With a
BOTTLE PYROL
Price of Each Is 25c
Both For 25c
Seventh and Broadway
Twelfth and Washington Sts.
OSGOODS

Shoe Repairing
STRICTLY FIRST-CLASS

HIGH-CLASS WORK
SPECIAL LOW RATES FOR
5% DISCOUNT IF THIS AD IS PRESENTED
FIRST IN QUALITY—CUT RATE IN PRICE—OLD SHOES MADE LIKE NEW—GET THE BEST.
Our rates are 25 to 50 per cent lower than other first-class places.
Men's Rubber Heels 40c
Ladies' Rubber Heels 35c
All 50c Brands, and Every Pair Guaranteed
All other kinds of shoe repairing at proportionate low rates.
Get Everwear Leather No composition; our own special brand. Waterproof. Guaranteed to outwear any kind of leather.
We are the largest buyers of materials; we have the most up-to-date plant; we employ more efficient workmen and do, without exception, the largest business in our line West of Chicago.
WHILE YOU WAIT—Customers from a distance need not leave shoes, but may wait and have any amount of work done immediately.
Special Accommodations for Ladies—All Work Guaranteed.
THE ONLY CUT-RATE SHOE FACTORY
S. J. GRAY Manager
1664 San Pablo, Next Door to Cor. of 16th and San Pablo.
AVOID IMITATORS—LOOK FOR THE BIG GOLD SHOE
Telephone Oakland 7804.

FAST ELECTRIC TRAINS SACRAMENTO
Leave. Daily Except as Noted.
7:50a S. V. LIMITED—Sacramento, Pittsburg, Dixon, Marysville, Colusa, Oroville, Chico. Observation Car.
8:30a Concord, Diablo and Way Stations.
9:30a THE COMET—Sacramento, Dixon, Pittsburg, Chico, Woodland. Obser. Car.
10:10a Pinehurst, Concord. Sun and Holiday.
11:50a Sacramento, Pittsburg, Chico and Way.
1:30p Sacramento, Pittsburg, Chico and Way.
3:30p Sacramento, Dixon, Pittsbg., Bay P.
4:30p Concord, Diablo and Way Stations.
5:00p THE METEOR—Pittsburg, Sacramento, Marysville, Oroville, Chico, Colusa. Observation Car.
5:50p Pittsburg, Diablo, Way, ex. Sunday.
8:30p Sacramento, Pittsburg and Way.
OAKLAND, ANTIOCH & EASTERN RAILWAY
Depot 40th and Shafter Ave. Phone Pied. 570.

PORTLAND
S. S. ROSE CITY
Sails 4 P. M., SUNDAY, April 8
1st Class $12, $14, $16; 3d $7
LOS ANGELES
S. S. BEAVER
Sails 11 A. M. MONDAY, April 9
1st Class $6.35, $8.85, $9.35; 3d $5.35
The San Francisco & Portland S. S. Co.
1220 Broadway. Phone Oak. 1314.
San Francisco Offices:
722 Market. Ph. Sutter 2344
12 East (opp. Ferry). Sutter 2842

WESTERN PACIFIC
TRAINS ARRIVE AND DEPART
Third and Washington Sts. Station.
Leave Daily — THE SCENIC LIMITED with through sleepers for Salt Lake City, Denver, Omaha, Chicago, Pueblo, Kansas City and St. Louis — Arrive Daily 5:50 P
9:55 A
THE PACIFIC EXPRESS with through sleepers for Salt Lake City ..... 7:00 A
9:02 P
WESTERN PACIFIC TICKET OFFICES
1326 Broadway and 3rd and Washington Streets. Telephone Oakland 132 and 574.
665 Market St. and Union Ferry Station, S. F. Telephone Sutter 1651.
Baggage checked from and delivered to residences.

Reduced Round-Trip Fares
Between
All points in California
Also to
Nevada and Oregon Points
SALE DATES: April 6, 7, 8
RETURN LIMIT April 9
It's Blossom Time in California—Take advantage of these low fares.
Treat yourself to a delightful trip through the orchard regions.
For further particulars Ask Agent
Easter Holiday Excursions
Southern Pacific

Bookbinding at The TRIBUNE Office.

CURSED WILSON

LINCOLN, Neb., April 5.—Joseph Kloss, arrested Tuesday at the state house on the charge of cursing President Wilson, will be released from the city jail. Chief of Police Antles said he had taken the matter up with the federal authorities and the latter, after investigation, had asked that the man be freed. Kloss will be ordered to leave Lincoln according to Antles.

STAGE STAR DIES

NEW YORK, April 5.—Melville Ellis, well known on the musical comedy and variety stage, died of typhoid fever in a hospital here, after a brief illness. He was born in San Francisco about 40 years ago.

Ellis became an actor after working in a musical store as a young man, and had appeared in many notable productions. In recent years he had devoted much time to designing stage effects and costumes. He became ill while on a vaudeville tour.

GIRL IS ACCUSER

MARYSVILLE, April 5.—Richard Caine, wealthy miner and rancher of Smartsville, Yuba county, is under arrest and charged by pretty Mrs. Ione Brower, aged 18, with disturbing the peace.

Mrs. Brower was employed as Caine's housekeeper. She alleges that he broke into her bedroom Monday night, when she and her child were asleep.

She said she escaped him and ran to a neighbor's house.

RACE STARTS FOR FOURTH MACHINE

With a big rush, the race for the fourth Chevrolet car The TRIBUNE is to give away at the Orpheum, began this week, and it looks now as if all the records would be smashed for the number of TRIBUNE shares that are being filed at the Orpheum by those who want to own a Chevrolet at The TRIBUNE'S expense.

Last week the Orpheum attaches in the box office almost got rheumatism from handling the bales of TRIBUNE coupons that were brought in for exchange. It was thought the high water mark had been reached last week, but that was a mistake.

My goodness, yes!

You should see the crowds in the Orpheum lobby these days, lined up at the box office, each with a bunch of TRIBUNE coupons ready for exchange.

DAILY DRAWINGS DISCONTINUED.

Now that it is understood that the daily drawings are discontinued, and there is to be but one drawing each week, the interest in the accumulation of the shares has become even more intense. People seem to like the idea of one drawing a week, rather than a drawing at every Orpheum show, and so the change has been made back to the original plan.

Remember that the automobile night at the Orpheum next week will be on Tuesday, instead of Monday, as the Odd Fellows have bought out the house on Monday night. Exactly the same arrangements will be carried out on Tuesday night that have marked the other automobile drawings at the Orpheum in the past.

On Tuesday evening, all The TRIBUNE-Chevrolet shares that have been deposited during the week will be placed upon a huge table on the stage. A committee of Oakland business men will watch the proceedings, to insure the perfect fairness of every action. Little Eugenia Clinchard, the child actress, will again serve as the medium by which the winning number is selected. While blindfolded she will dig into the big pile of shares and draw forth the one that is to prove the winning number.

SPECIAL FEATURES ARRANGED.

There are to be some special features arranged next Tuesday night, of an automobile flavor, and they will add to the spirit of the evening.

So that none may possibly err in this matter, The TRIBUNE again advises its readers that the way to win the Chevrolet is to cut the daily coupon from The TRIBUNE, exchange them at the Orpheum box office for official numbered shares, deposit half of those shares in the box in the Orpheum lobby and then attend the Orpheum next Tuesday night with the shares in your hand, ready for the winning number when it is called.

You must be in the theater on Tuesday night to be awarded the Chevrolet.

Be there next Tuesday night!

WILL HOLD TESTS

The United States civil service commission announces that owing to the unusual demand for stenographers and typewriters in the departmental service at Washington, D. C., examinations for this position, to which both men and women will be admitted, will be held in San Francisco each Tuesday hereafter until further notice. The usual entrance salary for this position ranges from $900 to $1200 a year. Application forms and full information regarding the examination may be secured from the district secretary, twelfth United States civil service district, room 241, postoffice building, San Francisco.

PLAN BOYCOTT

PALO ALTO, April 5.—The students of Stanford University have boycotted a theater of Palo Alto because of the strict rules which the manager of the showhouse endeavors to enforce. Monday night David M. Smith, popular actor of Stanford, was arrested for popping a paper bag during the show. His trial is scheduled for Tuesday, April 10, at 10 o'clock.

TO PROBE TRADE.

WASHINGTON, April 5.—E. E. Brand, assistant chief of the Bureau of Foreign and Domestic Commerce, will leave next week for South America to investigate commercial conditions on the West Coast. He will devote particular attention to transportation affairs and to the possibilities of West Coast as a field for American salesmen.

MRS. STONE DIES

Oakland friends of Mrs. Ella Stone, for twenty years a resident here, but lately of Astoria, Ore., have just learned of her death in the northern city. Interment will take place here. Mrs. Stone, wife of B. F. Stone, manager of an Oregon corporation and president of the Astoria port commission, resided here at 1311 Harrison street and was well known in social and charitable circles.

She was the only granddaughter of Henry Wells, founder of the Wells-Fargo and American express companies and of Wells College, Auburn, N. Y. A native of Syracuse, N. Y., 66 years old, she had been a resident of the West for many years. Surviving her are a husband, two sons, Byron F. and C. W. Stone, and two daughters, Mrs. C. F. Seeley and Dorothy Stone.

Red Blood— The Driving Force of Life

You can be the man or woman Nature meant you to be if you will only pull with Nature instead of against her. She needs your constant, intelligent co-operation.

What gives the athlete his strength and skill? *Red Blood.*

What drives the business man up the steep hill of success? *Red Blood.*

What makes the *glowing* beauty and the society leader? *Red Blood.*

What makes rosy, bright-eyed children? *Red Blood.*

Rich, pure blood is the driving force of life. When you are truly *red-blooded,* you can move mountains. Without red blood, you are defeated before you start the race.

Now one of the most conspicuous facts about Nature is her health-restoring power. Ordinarily she requires your help, not in the form of medicine but in the form of exercise, fresh air, sleep and a well-balanced diet. However, men and women often find it impossible to keep up a diet so perfectly balanced that it provides all the elements necessary for the proper feeding of the body and brain. It is then that they feel the need of a *blood food*—such as

Real Pepto-Mangan is sold only in this bottle enclosed in sealed package shown above

Pepto-Mangan

"The Red Blood Builder"

to supply the missing elements.

Perhaps you already are taking *Pepto-Mangan*—under your physician's orders. For thousands of doctors regularly use and prescribe *Pepto-Mangan* in cases where *blood poverty* is apparent.

Pepto-Mangan builds the body by building the blood. It supplies the red blood cells with just the elements they need, and increases their power to carry nourishment—in the form of oxygen—from the lungs to all the body cells and tissues. *Pepto-Mangan* is a splendid general tonic and appetizer. It digests easily, and is exceedingly pleasant to taste either in its normal form or in milk, water or sherry.

Friendly Warning

Don't accept *Pepto-Mangan* in any other form than the *sealed* package and bottle here pictured. Be sure that the name is *Gude's Pepto-Mangan. Pepto-Mangan* is widely imitated, and the package often counterfeited, but the genuine is not sold in bulk or in any other form than that shown in this picture. You are entitled to real *Pepto-Mangan*—not an imitation. Buy this package—*sealed*—and you will not be disappointed. For sale at all drug stores.

M. J. BREITENBACH COMPANY, New York

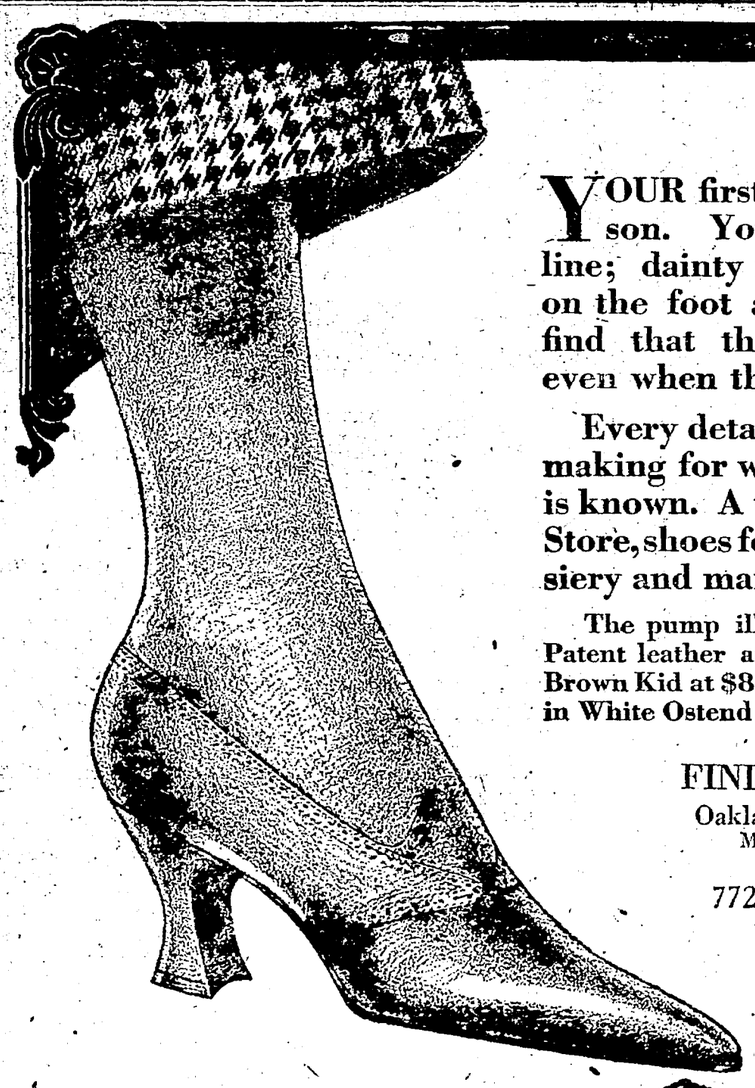

YOUR first street pumps for the season. You want them graceful in line; dainty in color and finish; light on the foot and serviceable. You will find that this Regal Pump fits snug even when the foot bends.

Every detail shows the careful shoemaking for which the Regal Institution is known. A woman will find in a Regal Store, shoes for every occasion; spats, hosiery and many other smart accessories.

The pump illustrated comes in Royal Kid or Patent leather at $7.00; in Grey Kid or Havana Brown Kid at $8.00; in White Calf at $8.00; in White Ostend Cloth at - - - - $5

FIND YOUR REGAL STORE

Oakland Store—1315 Broadway
Men's, Women's and Children's

SAN FRANCISCO STORE
772 Market Street, Phelan Building
Men's and Women's

REGAL SHOES

REGAL SHOE COMPANY 268 Summer St., Boston, Mass.

Easter Suits, Coats and Dresses

Purchased as late as Saturday morning upstairs or in the Basement Store will be altered in time for Easter wear

CAPWELLS BASEMENT STORE

New Easter Coats $12.45

Of poplins, velours, coverts, large black-and-white checks, mixtures and plain colors.

Loose and belted models finished with stitching and buttons. Large double collars, newest colors and styles. Smart looking utility Coats, such as every woman likes to own.

Manufacturers' Sample Sale of

Wash Sport Skirts $2.69

EACH

A royally good offer on these smart sport skirts that are very much in demand. A special purchase that means savings for you! Of fine sturdy white pique and gabardine trimmed with jaunty pockets and big white pearl buttons. Their value can't be overemphasized!

Easter Sale of Ribbons

Lot I—At 12½c Yard

A pretty assortment of warp prints, and Dresdens in a variety of colors and designs—3 and 4-inch widths, very suitable for children's hairbows, bags and fancy work.

Lot II—At 19c Yard

A beautiful assembly of plain taffetas and moires, satin striped moires and taffetas, wire edge taffetas and warp prints and dresdens in a host of colors. Just the thing for millinery, fancy work or hair bows. Extra special quality.

Lot III—At 33⅓c Yard

A wonderful lot of 6½-inch moire ribbons with a one-inch satin edge border in a full line of desired colors. Especially appropriate for millinery, sashes and hair bows. Splendid quality!

(On Sale in the Basement Store Only)

Women's Dress Skirts $2.95

One of the best skirt items ever offered by the Basement Store! Dress Skirts cut full and well tailored from navy and black serges or small fancy checks. Pockets, of course, stylish belts and button trimmings. A truly excellent value!

(On Sale in the Basement Store Only)

Easter Specials for the Men Folks

Men's 25c Wash Ties 19c Each

A fresh, nobby new tie for Easter and at a price much below the usual one. Splendid quality, as each tie is made of long, soft staple cotton with a fine silk thread throughout. Washes remarkably well and will give a great deal of wear.

New Arrivals in Men's Shirts, $1.15

Men will heartily approve of these shirts—both of their style and their wearing quality. Of sturdy madras and soft crepes in attractive stripe designs. Have French cuffs, coat cut and reinforced shoulders. You'd expect to pay more for such value! Sizes 14 to 17.

(On Sale in the Basement Store Only

Welcome Shopping News!

Women's Undermuslins 98c

Every woman who loves pretty undermuslins will enjoy selecting from these—so attractive in appearance and so generously underpriced.

Envelope Chemises, 98c

Dainty, crisp and fresh as Easter flowers—of good quality, soft muslin trimmed with lace, ribbons and embroidery. Will give good wearing satisfaction.

Underskirts, 98c

Pretty flared skirts for wear under the sheer summer frocks. Made with a deep flouncing of embroidery and cut full. Of strong white muslin that launders well.

(On Sale in the Basement Store Only)

New Spring Middies 95c

One of the most popular garments ever created for the feminine wardrobe! Select those you will need for summer from these very latest styles—made of sturdy white twill with fancy colored collars, cuffs and pockets, or with embroidered emblems, or with wide, prety sport stripes. Some have fancy stitched yokes; choice of high or low-cut necks.

(On Sale in the Basement Store Only)

3 Thrilling Specials in Hosiery

Boys' Stockings 19c Pair

Extra special prices on these seamless, mercerized cotton hose because there is a slight defect in some of them, though it does not hurt the wearing quality in any way. In black only and medium weight. Sizes 7½ to 10.

Women's White Hose, 19c Pair

A bargain you can't afford to miss! Of medium weight, with seamless foot and 4-inch garter top. A very serviceable stocking. All sizes.

Fiber Boot Hose 25c Pair

Exceptional value at the price because fiber boot hose are very scarce and hard to procure. In black only; has seamless cotton foot and is in summer weight.

On Sale in Basement Store Only

Every Day is Bargain Day in the Basement Store

Capwells

Clay, Fourteenth and Fifteenth Sts.

Agents for Butterick Patterns

MOTHER'S COOKIES

AFTER THE DANCE

Be sure that part of the refreshments are Mother's Home-made Cookies. Then the new steps will be forgotten in the discussion of the delightful flavor that makes these cookies so entirely different to anything else.

They help the hostess in giving a most successful affair.

Any time you serve Mother's Cookies the guests are always delighted.

AT YOUR GROCER'S

12 for 10 cents

If your grocer does not have them, or you want them in quantities for parties, telephone Merritt 631 or call at

1115 Thirteenth Avenue, Oakland

Oakland Tribune

TRIBUNE-CHEVROLET PROFIT-SHARING COUPON

to be exchanged at the Orpheum box office for a numbered official share in The TRIBUNE'S beautiful $625 Chevrolet car, to be given away to the fortunate shareholder Tuesday, April 10, on the stage of the Orpheum Theater.

Exchange it at the Orpheum quickly—today. There is but one condition. Your numbered share must be in the Orpheum on Tuesday night, either carried there by you, or your representative, when the winning share number is announced.

ALSO NOTE THIS:

Besides entitling you to a Chevrolet car share free this coupon will be accepted at the Orpheum box office, through an arrangement made by The TRIBUNE, as 10 cents in cash, applying on any orchestra seat for any performance during the week except on Tuesday evening. That's why it is called

A TEN-CENT CAR FARE COUPON.

It pays your way to and from the Orpheum, and it is just as good as gold when presented at the Orpheum box office. Use it this week, at any performance except Tuesday evening, and be given, besides, an official numbered Tribune-Chevrolet Share.

Oakland Tribune

THE LAST TIME you missed the last car you wished you had known what time it left. The TRIBUNE offers an up-to-date and complete first and last time car schedule free to subscribers at the main office of The TRIBUNE.

BUY DAD A SUIT FOR EASTER

He needn't look shabby, for we have a few English Walking Suits, good condition, $2.50 up; also other suits $2.50 up, at 470 6th St., near Broadway.

Society

When a certain nationally-known Chicago grandame passed through San Francisco a few weeks ago she raised something of a tea-party riot by asserting that the women she had met about the bay seemed quite unconscious of the impending perils of the nation; and seemed to be doing almost nothing toward preparation for what seemed to be an inevitable plunge into the horrors of war.

Of course, we had grown accustomed to the criticisms of over-night visitors, who take our full measure twixt dinner and supper of their first day "in our midst." And, as usual, we turned up our noses, and in lofty manner, told the lady—through the newspapers—that she didn't know what she was talking about. We didn't put it in just those words, but we gave her to understand that we were prepared, or were at least, preparing, and in earnest.

But three weeks ago war seemed a long ways off, like the death of a dear one whom we know to be doomed, when we hope, until the last breath is drawn, that the expected thing, by some supernatural means, may be averted.

But now that the President's message is in the hands of every intelligent inhabitant of the nation, and women are called upon to take stock of their equipment for service, we are forced to admit that the Chicago lady—our apologies to her—was not wholly wrong. Some groups of women were awake, and "putting their house in order." But the responses for help, such as joining the Red Cross at $1 per year, making bandages, nightgowns, etc., or supplying the needed articles for one complete equipment—socks, gowns, robes, slippers and the other articles prescribed by the War Department—it must be admitted that the work was sporadic at best, and far from being democratic and universal.

But look!—see what the last two days have brought forth, not only responses among women, but among men, and school boys, and school girls and even little children, in the work of conserving human life in war time.

Everywhere sewing centers are springing up, many women calling at headquarters on Fourteenth street, near Harrison, to run the sewing machines, while others are cutting and planning.

And others are summoping friends to their homes, where two or three earnest hours are devoted to the humane work that every woman is now in honor bound to do, to the best of her resources and ability.

And at 1447 Broadway, the headquarters of the membership committee, there was little time yesterday for tea-table talk. There were things to do.

There Mrs. Harry East Miller, enthusiastic member of the committee, was on duty, with Secretary Taylor and a staff of willing workers, enrolling applicants for service, passing out Red Cross buttons, laying out plans of attack on the enemy, "Indifference," and sending out scouts here, there, and everywhere to round up willing workers who are just waiting to be rounded up.

The alluring Red Cross nurse in the window of the membership committee headquarters, uniformed, with the cross of red over her warm heart, had a most arresting effect upon the passers-by, her sweet smile winning many a dollar that dropped merrily into the infantile treasury.

Incidentally, it should be known that the accounts of the Red Cross are audited by the War Department in Washington. Also that every 56 cents out of the dollar paid for ordinary membership, remains in California for our own humane needs.

And that it will be needed just as soon as mobilization begins is but a repetition of history. The story of '98 is still with us—the cold winds and fogs and the unsuitable clothes of the volunteers, the colds, the cases of pneumonia and of typhoid. Indeed, it is all well remembered. Perhaps that is why the response to the call for enlistment in the Red Cross is coming on with such fervor.

¤ ¤ ¤

En passant, the Red Cross membership meeting, called for Monday night—the date set, these many moons for the Supper Dance for the benefit of the Ladies' Relief Home—has been postponed, notice to be given in the press of the date.

¤ ¤ ¤

Paymaster Frederick Perkins and Mrs. Perkins are guests at the home of Ex-Senator George C. Perkins at the old family place in Vernon Heights.

The presence of the "Oregon" in port brings the Perkinses back from the south, where, before national affairs became critical, they were in the center of all the social goings-on.

Mr. and Mrs. Perkins, with Miss Lorena MacIntyre, the interesting young attorney, spent some days at Byron Hot Springs, returning Monday.

While the old "Oregon" remains in port, the naval officer and his dashing wife will take apartments in San Francisco.

¤ ¤ ¤

One of the interesting affairs on the cards is the dinner dance to be given by Mrs. Frank D. Stringham, in honor of her two engaging nieces from Boston, the Misses Helen and May Palache.

The party is set for Saturday night, at the Claremont Hotel.

Incidentally, Miss May Palache is a tennis player of real achievement, and her games are eagerly watched by tennis sharks.

Mrs. Harry East Miller is planning a tennis party in honor of the two young women, the date yet to be decided upon—everybody concerned being busy as bees.

And Mrs. Harrison Clay is another who has plans to entertain for the visitors soon.

Miss May Palache is the daughter of Professor Palache, now of the faculty of Harvard University, but formerly of the University of California. The renewals of friendships is not the least of the pleasures of the visitors.

¤ ¤ ¤

Mrs. Horace R. Furnas of Piedmont was a luncheon hostess of the week, entertaining in honor of Mrs. Lillie Hewes Morgan of Alameda.

The table was very gay with yellow tulips and golden gauze ribbon, yellow candles with golden shades shedding a mellow glow over the cloth of gold table-cover. The dining room was graced with daffodils and other yellow spring blossoms.

Mrs. Furnas' guests included Mrs. Charles W. Hewes, Mrs. Wilbur Scott Owensby of San Frahcisco, Mrs. A. M. Steiner of Nevada, and Mrs. Edna Dealey.

Mrs. Furnas has but recently come to Piedmont from Los Angeles, going there from Indianapolis.

¤ ¤ ¤

Mrs. Oscar Fitzalen Long will entertain the directors of the Woman's Athletic Club at luncheon at her home in Piedmont Friday, and, later, will take her guests to the Stabat Mater at the Greek Theater in Berkeley. The luncheon will follow a meeting of the president and directors of the club at the club house in Sutter street. The guests will take the twelve o'clock boat for the Long home, one of the most interesting that cluster around the Piedmont hills. The gardens are prodigal in the splendor of their color, never so lovely as now.

MRS. HARRIS CEBERT CAPWELL (left) and a group of women who sew every Tuesday morning at the Capwell residence for the Red Cross. The others, from left to right, are: MRS. R. H. GREY, MRS. L. W. STORROR and MRS. E. A. SMITH.

Uncle Wiggily and his Friends

By HOWARD R. GARIS.

"Heigh ho! Merrily oh! Off to school through rain or snow, that's the way I like to go!"

This was a song which Uncle Wiggily Longears, the rabbit gentleman, heard one morning as he started out from his hollow stump bungalow to look for an adventure. He was hopping along the road, which ran by a meadow where the green grass was getting longer and longer in the April rains.

"Ha! That is a jolly song, at any rate," laughed the bunny uncle, as he stopped to look about him. "I wonder who is singing it?"

Then he saw Johnnie Bushytail, the squirrel boy, scampering along on the rail fence beside the road.

"Hello, Johnnie!" cried Uncle Wiggily. "You seem quite jolly this morning."

"I am, thank you," answered the squirrel chap. "I know my lessons, the sun is shining, though it was raining a little while ago, and I love to go to the hollow stump school where the lady mouse teaches."

"Fine!" cried Uncle Wiggily. "I'll walk along with you a little way, and perhaps we may both have an adventure. As you say, it is indeed a most delightful day."

"Ho! Ho! Not for me it isn't. Not for me!" suddenly exclaimed a mooing-booing sort of voice. "This is the worst day I ever saw! Oh dear!"

"Why, that sounds just like as if some one was in trouble, Johnnie!" said Uncle Wiggily, surprised like.

"So it does," agreed the squirrel boy. "I wonder who it can be? Let's look."

"Whoever it is I must help them," said Uncle Wiggily. And then he called: "Who are you, if you please, and what is the matter."

"I am a cow," was the answer. "I'm down in the meadow, trying to eat some green grass, so I can make white milk for the boys and girls. But my feet are all tangled up in the rope by which I am tied to a stake, so I will not get lost, and I can't move. Moo! Moo! Boo! Boo!"

"Oh, that's too bad!" cried Uncle Wiggily. "Caught fast in a rope and can't move. Oh, dear!"

"But why do you want to move?" asked Johnnie, as he and the bunny uncle crawled through the fence and walked toward the cow who was tied fast in the middle of the meadow.

"I want to move about so I can eat more grass," was the answer. "I have eaten all I can reach, tangled up as I am in the rope."

"We will untangle you and set you free," said Uncle Wiggily, and then the rabbit gentleman, with the help of the squirrel boy, loosed the knots in the rope, unwound it from the cow's legs and around the stake and soon the moo-moo lady could walk wherever she liked in the meadow and eat the sweet grass, which she turned into milk.

"Thank you very much, Uncle Wiggily, and you also, Johnnie Bushytail," said the cow. "You helped me very much, and if ever I can do you a favor, I will."

"Pray do not mention it," said Uncle Wiggily, with a polite bow, and when he and the squirrel boy walked on again, the bunny noticed that Johnnie was sort of smiling and chuckling funny like.

"What are you laughing at?" asked Uncle Wiggily.

"Oh, at the idea of that cow ever doing you or me a favor," said Johnnie. "It's too ridiculous! A cow can't help anybody. All they can do is to give milk."

"Well, that's something," said Uncle Wiggily. "But I am not so sure but what a cow can do other things, too. You must never be too certain. It is too early to laugh."

Then the bunny uncle and the squirrel boy hopped on together toward the hollow stump school, and they were almost there when, all of a sudden, Johnnie stopped and cried:

"Oh, dear! I forgot all about them!"

"Forgot what?" asked Uncle Wiggily.

"Flowers," answered the squirrel boy. "The lady mouse said whoever brought the first spring flowers to school would get out early. I found some in our side yard this morning and picked them to bring to school. But I came away without them, and now it is too late to go back after them. Oh, dear! How disappointed teacher will be!"

Uncle Wiggily thought for a minute. Then he looked at his watch, took Johnnie by the paw and said:

"Come with me. We have just time enough, I think."

"For what?" asked the squirrel boy, wonderingly.

"You'll soon see," said the bunny. He led Johnnie back to where the cow lady was eating grass and then Uncle Wiggily called to her: "Oh, Moo Cow, are there any violets in that meadow grass that you were eating?"

"Plenty of them," answered the cow. "But I don't eat them, as they are too pretty. I chew the grass in between the violets. Do you want me to pick you a nice, sweet-smelling bunch?"

"If you please," answered Uncle Wiggily. Then the cow lady stopped eating grass, and, by winding her long tongue around the violets, she picked a nice bouquet, which she gave to Uncle Wiggily, who handed it to Johnnie Bushytail.

"There," said the bunny uncle, "is a nosegay for the lady mouse teacher. And, after this, Johnnie, never say a cow can not do you a favor."

"I never will," said Johnnie, the squirrel boy, and he never did. Then he thanked Lady Moo Cow and hurried on to school, and the teacher thought the violets were just lovely, and Johnnie got out early.

Copyright, 1917, by McClure's Newspaper Syndicate.

Clipped Wings

By RUPERT HUGHES

(Continued From Yesterday)

hole in the action. He worked harder, underlined his important words, cocked his head as one who says, "The story I am about to tell you is the funniest thing you ever heard. You'll die when you hear it."

It was the scene that died. A new form of stage-fright sickened him. Hope perished. He was not a comedian, after all. His one success had been an accident.

When the first curtain fell he slunk away by himself to avoid Batterson's searching eyes. To complete his shame he saw that Batterson was talking earnestly with the newcomer from New York.

Old Mrs. Vining sauntered his way. He tried to escape, but the heavy standard of a bunch-light cut him off. She approached him and began in that acid tone of hers:

"Young man, there are two things that are important to a comedian. One is to get a laugh, and the other is to nail it. You got your laughs last night and you've lost 'em to-night. Do you know why?"

"If I only did! I'm playing twice as hard to-night."

"You bet you are, and you're hard as zinc. You keep telling the audience how funny you're going to be, and that finishes you. Now you've lived long enough to know that there are few jokes in the world so funny that they can stand being boosted before they're told. Play your part straight, man. You can fake pathos and rub it in, but of all things always play comedy straight.

"And another thing, don't fidget! One of the best comedians that ever walked the stage told me once, 'I know only one secret for getting the laughs, and that is, Nobody must move when the laugh comes.' But to-night you never waited for anybody else to kill your laughs. You butchered 'em yourself by lolling your head and making fool gestures. Quit it! Now you go on in the next act and play the part as you did last night. Be gloomy and quiet and depressed. That's what makes 'em laugh out there—the sight of your misery. There's nothing funny to them in your being so damned cheerful as you were to-night."

Eldon said, "Thank you very much, Mrs. Vining." But he was not convinced of anything except his fatal and eternal unfitness to be an actor. He walked into the second act carrying his old burden of dejection; he rather moaned than delivered his lines. And the people laughed.

The cruelty of the public heart angered Eldon and he made further experiment in dolor. Laughs came now that he had not secured the night before. The others were bigger than then. He threw into some of his lines such subcellar misery that he broke up Sheila. When he made the laughing exit he did not even chuckle, he moaned. And the result was a tornado. People mopped their eyes.

Batterson met him with a quizzical smile: "You got 'em going to-night nearly as good as the time your lantern went out."

That was higher praise than it sounded at first hearing.

When Mrs. Vining made her exit she said, "Aha! What did I tell you, young man?"

When Sheila came off she sought him out, and cried, "Oh, you were wonderful, simply wonderful!"

And when Batterson growled at her: "You spoiled several of his best laughs by talking through 'em. You ought to know better than that." Sheila was so pleased for Eldon's sake that she relished the rebuke.

Mrs. Vining had warned him to nail his laughs. At the next performance he tried to repeat his exact effects. Some of them he forgot, some of them he remembered. But they did not work this time. Others went better than ever. Each point was a new battle.

And so it was with every repetition. No two audiences were alike. Each had its own individuality. He began to study audiences as individuals. The first part of his first act was his period of getting acquainted. Some houses were quick and some slow, some noisily demonstrative, some quietly satisfied. It took all his powers to play his part. And he could not tire of it because every night was a first night in a new role.

Success made another man of him. He was interested in his task. He was winning praise for it. The management voluntarily raised his salary a little. He held his head a trifle higher.

Sheila noted the change at once. She liked him the better for it. She repeated her invitation to tea. He accepted now, and appeared in some new clothes. They were vastly becoming. On the stage he played a middle-aged henpecked plebeian. Off the stage he was young and handsome and thoroughbred.

He was a reader, too, and Sheila, like most actresses, was an omnivorous browser. They talked books. She lent him one of her's. He cherished it as if it were a breviary. They argued over literature and life. He ventured to contradict her. He was no longer a big mastiff at heel. He was forceful and stubborn. These qualities do not greatly displease a woman who likes a man.

Mrs. Vining was amused at first by the change in Sheila. Latterly the girl was constantly quoting "Mr. Eldon." By and by it was "As Floyd Eldon says," and one day Mrs. Vining heard, "Last night Floyd was telling me." Then Aunt John grew alarmed, for she did not want Sheila to be in love—not for a long while yet, and never with an actor.

And Sheila had no intention of falling in love with an actor. But this did not prevent her from being the best of friends with one. All of Eldon's qualities charmed Sheila as she discovered them. She had leisure for the discovery. There were no rehearsals; business was good at the theater; Eldon grew better and better in his performance. Sheila kept up her pace and enlarged her following. They dwelt in an atmosphere of contentment. But as her personal public increased and as the demands on her spirits and her time increased she began to take more pleasure in the company of Eldon and to like him best alone. She began to break old engagements, or fulfil them briefly, and to refuse new invitations.

Mrs. Vining was not able to be about for a while. Her neuralgia was revived by the knife-winds of Chicago. But Sheila and Eldon found them highly stimulating. He joined her in her constitutionals.

Chicago was large enough to give them a kind of seclusion by multitude, the solitude of a great forest. Among Chicago's myriads the little "Friend in Need" company was lost to view. It was possible to go about with Eldon and never meet a fellow-trooper; to walk miles with him along the Lake front, or through Lincoln Park, to sidle past the pictures in the Art Institute or the Field Museum, and the rest upon the benches galleries where the dumb beauty on the walls warmed the soul to sensitiveness.

(Continued Tomorrow)

CAPTIVATING MARY CARSTAIRS

By HENRY SYDNOR HARRISON

(Continued from Yesterday.)

"Yes," he said. "That's the man."

He told concisely of Mr. Higginson's attempt to break up the lunch party by keeping the guest of honor away. Peter's face, as he listened, underwent a curious change. It first slowly gained color, then slowly lost it; and all of it, from the top of his forehead to the end of his chin, seemed subtly to contract and tighten up.

His comment at the end was: "Excuse me a minute."

Upon which he vanished below to see with his own eyes and judge with his own brain. He was back in less than two minutes, with a tiny spot of red in the corner of his eye, and his manner unwontedly calm.

"You're right. Pretty clumsy treachery that," he said, standing and staring at Varney, who had dropped into a chair. "What was the man thinking about to . . . I don't begin to see the bottom on this."

Varney's eyes were on the sailing master, who sat far forward, feet on the rail, apparently engrossed in a magazine. The young man had just recalled the master's curious manner when he notified him of the accident to the machinery.

"Larry—you meant to turn around anyway?"

"But Higginson, you see, couldn't predict that."

"The immediate cause of your turning——"

"Was the little mishap to our gear."

He raised his voice: "Ferguson! I'd like a word with you if you please."

The sailing master jumped at the sound of the voice as though it had shot a projectile into his back. However, he rose at once and came forward in his usual, brisk, stiff way, halting before the two men with a salute. Varney eyed him inscrutably.

"I believe you were in town for a while this morning, Ferguson?"

"Yes, sir, I was."

"While there did you chance to see anything of an elderly gentleman, a stranger here, by the name of Higginson?"

Though he had the look of being braced for trouble, the man changed color at the direct question, and his eyes instantly shifted. With an evident effort he recaptured something like his usual steadiness and spoke in a voice of elaborate thoughtfulness.

"Higginson? No, sir. I know no one of that name."

"Ah? I thought not. I asked on the mere chance. And oh, Ferguson."

"Sir?"

"I have just been down to look at the damaged machinery. Ignorant of these matters myself, I can naturally make little of it. You will prepare a written report for Mr. Carstairs, explaining in detail the nature of the accident, and in particular just how it took place."

"Very good, sir."

"And—oh, Ferguson."

"Yes, sir?"

"As the—er—mishap appears to be so serious, I think it best to have an expert from town advise with me before the work of repairing begins. You will therefore leave matters just as they are until I instruct you otherwise."

"Oh—very good, sir."

Peter turned his dissatisfied eyes from the back of the retreating sailing master to Varney.

"What better proof d'you want than the rogue's face? Why didn't you fire him on the spot?"

"I neither hire nor fire here," said Varney. "These are Mr. Carstairs' employees. He will have to deal with them as he thinks best."

He rose immediately and put on his hat.

"With Mr. Higginson, however," he mused, starting for the stair, "the case is altogether different."

"Exactly," said Peter, with great heartiness.

As one man they descended the stairs, crossed the battered landing and struck rapidly up the woodland path for Remsen street and the town. As they walked, Varney silently condemned the unfailing genius of the Irish for intruding themselves into all the trouble that hove upon the horizon. It was with acute pleasure that he recalled, before long, his friend's engagement for 5:30. For he himself had but three hours left in Hunston that day, and he had an urgent use for them—beyond even Mr. Higginson.

"I confess once more," said Peter, tramping heavily, "that this chap is too many for me. I don't seem to grasp his game."

"And you call yourself a conspirator, Peter! Why, this is A B C."

"All right. I'm listening. Spell it out for me."

"Suppose the gang here is deep enough, as you think, to plan a little rough house, ostensibly for my benefit, but really to get you into it and thus wipe you out. Doesn't it occur to you that my fading away to New York at the critical moment would rather knock the bottom out of the scheme? Why, it's as clear as noonday! Higginson, learning somehow that I expected to fly off immediately after the lunch party, first tries to break up the party, and failing that, he bribes Ferguson to break up the machinery. Thus he hopes to make it impossible for me to get away—me whom he needs in his business as the red rag for his little old mob."

They had emerged from the woods and walked a block up Remsen street before Peter replied.

"By Jove! That does seem to explain everything! That's it! It's Higginson, not Smith, who has been pulling all these wires from the beginning. I suspected the man the first minute I ever clapped eyes on him. But where do you suppose he got his hint?"

"Hammerton?"

"Never. That boy is trustworthy, or I'll eat my hat."

"Well, I think so, too. Then he simply corrupted Ferguson and wormed the whole thing out of him. Pretty clever, the whole thing, wasn't it? How much Ferguson may really know, or suspect, I have no idea. Of course, there is only one thing to fear now, and that is scareheads in the New York papers tomorrow—attempted kidnaping foiled, and so on. It would break Uncle Elbert's heart if anything of that sort should come out—"

"Don't you worry. It won't. I'll close his trap—tight."

Once more Varney was slightly annoyed by Peter's presence.

"If we find him," he began, as they came to the square, "you—"

"We must try not to be brutal, Larry," warned Peter soberly. "I remind myself that he is an elderly man—"

"If we find him," began Varney again, "you will please remember that he belongs to me. Higginson is strictly my pickings."

Peter grunted, looking rather annoyed, too.

They crossed the square, two determined-looking men, and entered the Palace Hotel. Behind the desk a bored clerk sat paring his nails with a pair of office scissors. He looked up with a certain resentfulness.

"Excuse my interruption," said Varney. "Is Mr. Higginson in?"

The clerk's glance lowered tiredly. "Naw. Left town on the four-seven."

"I don't believe it," said Peter instantly.

There followed a silence. So stern were the gazes fastened upon the clerk that, looking hastily up at Peter's word, he promptly lost something of his lordly demeanor and became for the moment almost human.

"Well, sir, he's left us. Said he was takin' the four-seven."

(To be continued tomorrow.)

LADY NICOTINE GIVEN 'PALM' IN 'SMOKING CRISIS'

In these stern times women as well as men have their moments of relaxation.

Realizing this absolute fact, the Southern Pacific Company yesterday decided in favor of an unidentified young—though charming—woman, who persisted in smoking gold-tipped cigarettes on the Lincoln-avenue line, Alameda, every evening somewhere after 11 o'clock.

Conductor 216, not being entirely sure of himself in this time of crisis, appealed to Assistant Superintendent W. H. Norton. That official retired into his brown study, pondered for several hours, thought probably of New England's blue laws, and then gave forth the decision that women shall be permitted to smoke cigarettes — gold-tipped, cork-tipped of brown-papered—in the smoking compartments of the company's suburban lines.

Norton, in defense, claims that the rules of the company do not forbid feminine cigarettes, cigars or pipes.

TALCUM USELESS

PORTLAND, Ore., April 5. — Ray D. Gould today faces a penitentiary sentence of from one to ten years despite the fact that he appeared before the county court with his face covered by a heavy coat of talcum powder in an effort to impress the judge with the contention that his pallor was due to tuberculosis and that a long prison term would mean his death.

Gould was convicted of stealing automobiles. He is said to be tubercular, but the disease is not virulent and confinement is not expected to endanger his life.

AIDS RED CROSS

WASHINGTON, April 5.—President Wilson has promised to attend a mass meeting here Friday night arranged by the Red Cross to promote a campaign to raise $100,000 in Washington for war relief. Secretary Baker will be a speaker.

WINS IF SHE LOSES

If Mrs. Rose A. Mendonca loses a suit to break the will of her late husband, John Mendonca of Hayward, she will gain most of the estate involved. She is fighting hard to win the suit. When Mendonca died, he left her his half of the community property, naming Frank Avilla as executor and providing that she could do as she desired with the money.

Mrs. Mendonca did not want Avilla as executor, so she brought suit to break the will and remove him as administrator of the estate. If Mrs. Mendonca succeeds in breaking the will, half of Mendonca's property, aside from her community half, goes to his children, and is out of her control. The case, which is being tried before Superior Judge W. S. Wells, may be concluded tomorrow.

EDISON AT WORK

ORANGE, N. J., April 5. — Somewhere in the low, rolling hills of New Jersey, the master inventor of America is working today, under guard, in the aid of his nation. Thomas A. Edison has been for weeks almost continuously secluded in a laboratory, working from eighteen to twenty hours a day, with only one assistant.

What Edison is working on, no one knows. It is generally supposed that it is upon an effective weapon to cope with the submarine that the American genius has been continually working for several weeks. Just where he is working is not known. He has established a laboratory in some hidden spot in the hills that surround his home. Guards are disiributed throughout the wooded hills and no one is allowed to enter into the region.

GRABS MUD.

LONDON, April 5.—A French girl seized a chunk of mud from a tommy's knapsack at Charing Cross station with the explanation that now she could take a peep at her beloved homeland whenever she wanted to.

Beautiful Hair Tinting

Nothing so robs a woman of her good looks and attractiveness as gray, streaked or faded hair. And there is no more reason or sense in tolerating unattractive hair than there is in wearing unbecoming gowns.

The one hair stain that stands supreme is "Brownatone." It is simple and easy to use. No mixing. Just comb or brush it into your hair. It can not be detected, will not rub or wash off, acts instantly, and is absolutely harmless.

"Brownatone" will give any shade desired from light golden brown to black.

Your druggist sells "Brownatone" or will get it for you. A sample and a booklet will be mailed you upon receipt of 10 cents, and your orders will be filled direct from our laboratories if you prefer. Mention shade desired.

Two sizes—25c and $1.00.

Insist on "Brownatone" at your hairdresser's.

Prepared by the Kenton Pharmacal Co., 574 Scott St., Covington, Ky.

Sold and guaranteed at all leading drug and toilet counters. Don't accept any substitute.—Advertisement.

MERCHANT'S WIFE ADVISES OAKLAND WOMEN

"I had stomach trouble so bad I could eat nothing but toast, fruit and hot water. Everything else soured and formed gas. Dieting did no good. I was miserable until I tried buckthorn bark, glycerine, etc., as mixed in Adler-i-ka. ONE SPOONFUL benefited me INSTANTLY." Because Adler-i-ka empties BOTH large and small intestines it relieves ANY CASE constipation, sour stomach or gas and prevents appendicitis. It has QUICKEST action of anything we ever sold. Osgood Brothers, Druggists.—Advertisement.

A TEXAS WONDER

The Texas Wonder cures kidney and bladder troubles, dissolves gravel, cures diabetes, weak and lame backs, rheumatism and irregularities of the kidneys and bladder in both men and women. Regulates bladder troubles in children. If not sold by your druggist, will be sent by mail on receipt of $1.00. One small bottle is two months' treatment, and seldom fails to perfect a cure. Send for sworn testimonials. Dr. E. W. Hall, 2926 Olive street, St. Louis, Mo. Sold by druggists.—Advertisement.

NATIVE MATERIAL BASKETRY

Visit The Copper Shop, 632 Fourteenth St., and see the baskets Miss C. D. Barnhisel has made from such common materials as pine needles, moss, casual, a and sweet grass. Why not learn to make these baskets? Ask for details of instruction. After April 12 phone Piedmont 3765-W.—Advertisement.

Fat That Shows Soon Disappears

Prominent fat that comes and stays where it is not needed is a burden; a hindrance to activity, a curb upon pleasure. You can take off the fat where it shows by taking after each meal and at bedtime, one Marmola Prescription Tablet. These little tablets are as effective and harmless as the famous prescription from which they take their name. Buy and try a case today. Your druggist sells them at 75 cents or if you prefer you may write direct to the Marmola Co., 864 Woodward Ave., Detroit, Mich. You can thus say good-bye to dieting, exercise and fat.—Advertisement.

Get together all the precious possessions of the family too valuable to trust to ordinary soap and water.

Make a bubbly brimming lather of Lux and hot water—baptize them!

Dad's golf stockings—not shrunk a speck—and the color as cheerful as when new.

The big blankets on Mother's bed—Lux makes them so fleecy, so soft—white as a snow drift.

Brother's white flannels, soft and snowy white after they are washed with Lux.

The little Chap's sweater—so soft and shapely it is new all over again.

And Baby's little shirt—so different from the harsh, "scratchy" shirt ordinary soap makes.

The secret of Lux success lies in the formula—wholly different from anything ever produced. Think what it would mean in your home to find something which will wash any woolens that pure water alone won't injure. Lever Bros. Co., Cambridge, Mass.

LUX
Won't shrink woolens!
10¢

URGES SUFFRAGE

SAN ANTONIO, Texas, April 5.—At a dinner given by citizens in honor of Dr. Anna Howard Shaw, who is visiting here, Major General John J. Pershing declared himself in favor of woman suffrage and "if it means bringing national prohibition, I am more in favor of it."

FOUR ARE KILLED

BALTIMORE, April 5.—Four men were killed and three men and a girl were injured when a water tank on the building of S. Hallo Sons buckled and went through six floors to the basement.

Dyspepsia, Indigestion, Gases, or Upset Stomach—Pape's Diapepsin

Instant Relief! Neutralizes stomach acids so food can digest properly—harmless, pleasant, antacid.

Sour, gassy, upset stomach, indigestion, heartburn, dyspepsia; when the food you eat ferments into gases and upsets you; your head aches and you feel sick and miserable, that's when you realize the wonderful acid neutralizing power in Pape's Diapepsin. It makes all such stomach misery, due to acidity, vanish in five minutes.

If your stomach is in a continuous revolt—if you can't get it regulated, please, for your sake, try Pape's Diapepsin. It's so needless to have an acid stomach—make your next meal a favorite food meal, then take a little Diapepsin. There will not be any distress—eat without fear. It's because Pape's Diapepsin "really does" sweeten out-of-order stomachs that gives it its millions of sales annually.

Get a large fifty-cent case of Pape's Diapepsin from any drug store. It is the quickest, surest antacid and stomach relief known. It acts almost like magic—it is a scientific, harmless and pleasant stomach preparation which truly belongs in every home.—Advertisement.

The TRIBUNE Wild Animal Prize Contest.

To the Wild Animal Editor:

I hereby certify I am not over 15 years of age and I submit ..... names of wild animals in your prize contest for free tickets to the Al. G. Barnes Big Four Ring Wild Animal Circus exhibiting in Oakland on April 11 and 12.

Name .....

Address .....

(Pin one of these Coupons on your list)

SERVICE AIDS SETTLING LAND

WASHINGTON, April 5.—Forty million acres of barren land in the West are waiting to be converted into prosperous farms, according to the reclamation service of the Interior Department. Soon modern irrigation canals will dot these wastes, supplied by the reclamation service from the fund obtained by sale of public lands in semi-arid sections.

Since the service was established 1,600,000 acres of land have been reclaimed and 1,000,000 of those acres are producing crops that will help bring down the high cost of living. Homes have been established on these lands by 30,000 families, and even thriving cities and railroad centers have sprung up where barren wastes existed.

Projects now under way or completed embrace approximately 3,000,000 acres of irrigable land, divided into 60,000 farms. The net investment thus far is about $100,000,000.

In some cases the reclamation even controls its own reservoirs and coal mines for the people who have moved to the opened territory. This instance is illustrated at Williston, N. D., where such a mine has been maintained for five years without the loss of a life. Telephone lines, lighting and heating plants and other public service means are likewise maintained by the government for the benefit of the settlers.

New Way to Remove Hairs Creates Sensation

(Actually Takes Out the Roots)

What beauty specialists regard as one of the most important discoveries in recent years is the phelactine method of removing superfluous hair. Its great advantage, of course, lies in the fact that it actually removes the hair roots. It does this easily, instantly, harmlessly. Sufferers from the affliction named need no longer despair. The actual hair-roots come out before your very eyes, leaving the skin as smooth and hairless as a babe's.

Because it offers such complete relief, a stick of phelactine is the most inexpensive thing a woman can buy for the removal of hairy growths. For the same reason druggists do not hesitate to sell it under a money-back guarantee. You can use it with entire safety; it is so harmless one could even eat it without any ill effect.—Advertisement.

Here Is Your Chance to See Big Circus Free

PETS OF THE CIRCUS.

Send in Wild Animal Names and Win Prize Seats for 'Barnes' Show

AL. G. BARNES' WILD ANIMAL CIRCUS PRIZE CONTEST.

Are you in on it?

Then get busy and send in a list of wild animal names to the Wild Animal editor of The TRIBUNE.

Remember, though, that in spelling the names of wild animals you are to spell them correctly, and use only letters to be found in the first sentence of this article.

The first prize will be Six Reserved seat tickets, the second, Four, the third Three, the fourth Two Reserved seat tickets. Besides there will be a fifth prize of Two General Admission tickets and Eighteen sixth prizes of One General Admission ticket each to the Al. G. Barnes Big Four Ring Wild Animal Circus which exhibits in Oakland April 11 and 12.

There will be a big, mile-long, six-band, glittering parade at 10:30 each morning and a big, free, high dive act at 1 p. m. The doors will open at 1 and 7 o'clock and the circus will be on at 2 and 8 p. m.

The list of names must be accompanied by the coupon clipped from a copy of The TRIBUNE.

ANDERSON LIQUOR PLAN IS OPPOSED

Plans to combat the Anderson liquor ordinance which will take the place of the Hart liquor ordinance are being formulated by the members of the Hotel and Restaurant Keepers' Association, according to Robert Martland, the secretary.

Isaac Spiro, a leader in the federation, said today that the ordinance was not inspired by either the wets or the drys.

"This ordinance was considered at a recent meeting of the California Wet Federation," said Spiro today, "but it was repudiated before a vote could be taken. I talked to Anderson on the telephone and asked him who was back of him in the movement. He said Charles Thomas of the federation and Louis Gonsalves, a local attorney, were acting in an advisory capacity. The resignation of Thomas as secretary of the federation was immediately demanded."

The association which Martland represents includes in its roster the majority of the resturateurs and hotel proprietors in the east bay district, and it has been decided to fight the ordinance, for which petitions are now being circulated, to a bitter end.

LOW ON EVENTS

CHICAGO, April 5. — College students may be past masters of Latin and Greek, but on current events they're back numbers compared with the peddler of "poipers" on the city's streets.

In an experimental demonstration conducted by Professor Herbert Willett on "past and current" topics less than fifty per cent of Chicago university's cultured ones answered the questions correctly.

Gerard, unattached ambassador, was designated as "a good smoke." "A German taking a keen interest in the war." Lloyd George was credited by one student with being "the king of England."

Zimmerman, German minister of foreign affairs was accused of being both a "prize fighter" and a "baseball player."

Patrick Henry wasn't even mentioned as the originator of the "Give me liberty or give me death" national by-word. Nathan Hale and Henry Clay were favorites.

The Chinese prince was everything from a "southern secret society" to an "Indiana reformer."

Not a single student knew that Thos. Edison was the "Wizard of Menlo Park."

WATCH AGENTS

NEW ORLEANS, April 5.—Federal authorities today continued their probe into the alleged activities of Germans toward inciting negroes to rebellion in the event of war with Germany. Several Germans are under surveillance and a few have already been taken into custody at various places on minor charges. The German agents generally pose as labor agents until they gain the confidence of the negroes, it is said. According to the authorities the negroes are promised complete social, economical and political equality with the whites if they will bear arms against the United States.

BODY IDENTIFIED.

SALT LAKE CITY, Utah, April 5.—Identity of the woman who threw herself from the roof of a downtown building Monday was established when her husband claimed the body. She was Mrs. Anna Casher Bardson, 42, wife of Alfred Bardson, a tailor of Buhl, Idaho. Ill health is thought by her husband to have been the motive for her suicide.

Pianos $2 Per Month

and up. Player pianos, $4.00 per month and up. Ask about our free delivery plan. Hauschildt Music Co., 424 12th st.—Advertisement.

FOREIGNERS' BANK DEPOSITS ARE SAFE

That bank deposits and other property of foreign-born citizens are safe from governmental seizure during a period of war is the substance of a statement issued by the Federal Reserve Bank in San Francisco. The statement is the result of numerous inquiries directed at the banking and state departments and which was forthcoming only after President Wilson had made an official announcement that the government would respect the rights and property of foreign-born residents in America. The statement follows:

"It having been reported to him that there is anxiety in some quarters on the part of persons residing in this country who are the subjects of foreign states lest their bank deposits or other property should be seized in the event of war between the United States and a foreign nation, the President authorizes the statement that all such fears are entirely unfounded. The government of the United States will in no circumstances take advantage of a state of war to take possession of property in which international understandings and the recognized law of the land give it no just claim or title. It will scrupulously respect all private rights alike of its own citizens and of the subjects of foreign states."

TO REMOVE DANDRUFF

Get a 25-cent bottle of Danderine at any drug store, pour a little into your hand and rub well into the scalp with the finger tips. By morning most, if not all, of this awful scurf will have disappeared. Two or three applications will destroy every bit of dandruff; stop scalp itching and falling hair.—Advertisement.

Best Home Treatment for All Hairy Growths

(The Modern Beauty)

Every woman should have a small package of delatone handy, for its timely use will keep the skin free from beauty-marring hairy growths. To remove hair or fuzz, make a thick paste with some of the powdered delatone and water. Apply to hairy surface and after 2 or 3 minutes rub off, wash the skin and it will be free from hair or blemish. To avoid disappointment, be sure you get real delatone.—Advertisement.

KAHN'S — THE ALWAYS BUSY STORE

Friday Easter Special

Free Perfume

With Each Sale of the Famous

Melorose Preparations

Miss Lillian Walker, who indorses the latest dainty, fragrant, lasting

Lillian Walker PERFUME SUPREME

Special priced for this sale only at **$1.50**

Nothing quite so pleasing and refreshing ever offered before. To induce you to try it we will give

FREE One-quarter ounce of Lillian Walker Perfume with each purchase of the Melorose Preparations.

MELOROSE BEAUTY CREAM — This splendid massage and cleansing cream. MELOROSE perfection FACE POWDER and ROUGE, each **45c**

MELOROSE Nail Polish or Bleach	MELOROSE Toilet Water, per bottle	MELOROSE Perfume, this sale per ounce
25c	50c	$1.50

Willard White Company's

Vaucaire Galega Tablets

For Thin, Undeveloped, Nervous Women, the best tonic known. Special, per box **89c**

Kahn's Drug Department—Main Floor.

KAHN'S — THE ALWAYS BUSY STORE

KAHN'S

Special Easter Offer

COLUMBIA

With 12 Selections

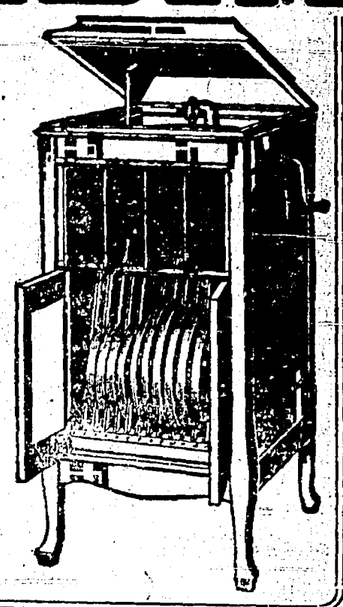

$1 Down and $1.25 a Week Puts This Columbia Outfit in Your Home

Complete Outfit .. $79.50

Delivered to Your Home for $1.00 Down $1.25 a Week

No Interest No Extras

Special Easter Selections

The following records are selected from some of the most popular and musically beautiful Easter numbers in the Columbia Catalog:

CUJUS ANIMAM. From "Stabat Mater."
STABAT MATER—Inflammatus. To Thy Holy Care.
THE MESSIAH. Comfort Ye My People.
THE MESSIAH. Every Valley Shall Be Exalted.
HOSANNA. Easter Song.
WELCOME HAPPY MORNING.
TE DEUM NO. 7 IN E FLAT. (Festival.)
MORNING. Columbia Male Quartet.
STABAT MATER—Fac ut Portem.
STABAT MATER—Quis Est Homo. (Power Eternal.) Grace Kerns, soprano, and Margaret Keyes, alto. In Latin.
THE PALMS.
RING OUT, WILD BELLS.
LOHENGRIN—Prelude.

KAHN'S KAHN'S KAHN'S

Flowers for Easter

Easter Flowers

have come to be accepted institutions in the Realm of Sentiment---Easter Flowers are acceptable remembrances ---always.

Just what kind of flowers to send is a matter of argument—few people agree on the subject—possibly each of the many opinions is correct.

Therefore, we recommend that personal preference be the basis of selection—and our displays are so broad that personal preference may easily be satisfied.

Our Stores will be open Friday and Saturday evenings.

Sanborn's
1325 BROADWAY
Phone Oakland 575
Oakland, California.
Store also at University and Shattuck Aves., Berkeley, Cal.

J. Seulberger & Co.
FLORIST and SEEDSMEN
418 14th St., Oakland, Cal.
Phone Lakeside 60
ELKS BUILDING

Thorsted Floral Co.
1427 BROADWAY
Telephone Oakland 4110
OAKLAND, CAL.
Opp. Hippodrome Theater

William I. Macdonald
FLORIST
1731 Broadway
Phone Oakland 213
Oakland, Cal.

ORRINE SAVED HIM FROM DRINK

That Orrine really does bring quick relief to those being tortured by the liquor habit is the testimony of many mothers, wives and daughters.

This scientific preparation promptly kills all desire for whisky, beer and other intoxicants. It can be given in the home secretly without loss of time from work. No sanitarium expense.

We are so sure that Orrine will benefit that we say to you, if, after a trial, you fail to get any benefit from its use your money will be refunded. Costs only $1.00 a box. Ask us for free booklet telling all about Orrine. Osgood Bros., 12th and Washington and Broadway and 7th streets.—Advertisement.

COUGHING, Tickling in Throat and Hoarseness Relieved by BROWN'S BRONCHIAL TROCHES. NEW 10c BOX FITS THE POCKET. Regular Size 25c. At Druggists. JOHN I. BROWN & SON, Boston, Mass.

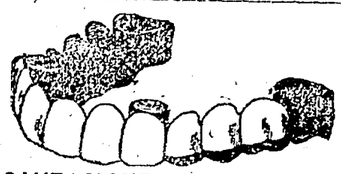

SAVE MONEY—AVOID PAIN

10 Years' Guarantee with all Work.
22-K GOLD CROWNS $3.00
Set of Teeth $3.00 | Bridge Work $3.00
Gold Fillings $1.00 | Silver Fillings 50c
DR. F. L. STOW.
BOSTON DENTAL CO.
1209 WASHINGTON STREET
Hours—Week days 9 to 5. Sundays 9 to 12 a. m.

Smart Easter Hats
AT HALF PRICE
PRIVATE RESIDENCE
Florence Stewart Tuft
1951 Harrison St., Bet. 19th and 20th
Phone Oakland 7106

San Jose office of The TRIBUNE is now located at 34 East Santa Clara avenue. Phone San Jose 4756.

Hotel Oakland

DINNER DANCE
in Ballroom
Every Saturday
Till One o'Clock
Hal Barker's College Orchestra
DINNER $1.50
(also a la carte)
Reserve Tables Early
CARL SWORD, MGR.

UPPER SAN PABLO DAM IS FAVORED

Suggesting radical departures from all other methods heretofore advanced, W. W. Hawley, engineering expert of the State Railroad Commission, who has been making independent investigations of the east bay water situation, this morning threw a bombshell into the proceedings by filing a report on an "upper San Pablo" project, which, if followed by the East Bay Water Company, would work a reduction in rates of more than 40 per cent.

Hawley was emphatic in his declaration that valuable watershed land claimed by the company as an insurance against pollution was utterly unnecessary, with modern filtration methods. He declared that the contemplated tieing up of San Pablo valley and Wild Cat canyon by the projected San Pablo dam of the company was a "crime" and would not meet water needs for at least two years hence, and offered his project as a substitute of greater economy and increased efficiency.

WOULD LINK SUPPLY.

Hawley's project comprehends the establishment of dams on Cull and Crow creek, in the San Pablo district, the linking of the supply source with Lake Chabot by overland piping, the development of the upper San Leandro project to maximum. The resultant supply would amount to 37,000,000 gallons daily, he said. Within three years, under his plan, the upper San Pablo dam would be constructed, through the expenditure of small sums of money and with little or no development cost. In the long run it would be more economical, the witness said, and would entirely eliminate the extensive ownership of watershed lands.

Small acreages would be required, according to Hawley, to make the upper San Pablo dam project feasible and safe from a sanitary point of view. The acquisition of these lands, he declared, however, would amount to only one-fourth of the contemplated San Pablo project as originally set forth by the East Bay Water Company. It would also give a more efficient water supply, he urged, through the elimination of pumping. At the present time more than 7,500,000 gallons per day are pumped an elevation of 200 feet. The expensive charge of pumping would be eradicated by the upper San Pablo plan, Hawley said.

CONFLICT OF AUTHORITY.

Intimation of a conflict of authority between the State Board of Health and the State Railroad Commission developed yesterday at the inquiry which the rate-fixing body is conducting into east bay water matters, on the matter of watershed lands claimed by the East Bay Water Company as a portion of their necessary holdings.

The dissension arose over testimony given by Dr. George E. Ebright, president of the State Board of Health, that if the commission ordered the disposal of lands at present held by the East Bay Water Company, the State Board of Health might step in and stop proceedings as a public health measure. This statement followed testimony by Ebright, in which he declared that ownership of watershed lands was a preferable method of securing pure water supply.

Previous witnesses have declared that pure water supply can be best secured through filtration and chlorination processes. On the strength of this testimony, the city of Oakland and its allied communities appearing in the hearing have requested the commission to strike off from the East Bay Water Company's tabulation of necessary properties vast acreages of watershed lands. The argument has been made by the water company that by the ownership of such lands and their patrol, the water was kept clean and free from contamination.

ENGINEER HEARD.

C. C. Cragin, construction engineer of San Francisco and a partner of J. H. Dockweiler, took the stand at yesterday's session of the water hearing and presented an entirely new project for the water supply of the east bay district, using a junction source of the Sacramento and San Joaquin rivers. Cragin testified that he was a former United States Army engineer in New York harbor development work, had built portions of the Catskill water supply for that city and had been associated in the appraisal of the properties of the Spring Valley Water Comany in San Francisco.

Under Cragin's plan, the intake pipe of the supply system would be located somewhere about nine miles above Antioch, drawing water from the San Joaquin river at high water periods, and the Sacramento river at low periods. The general average would be better than the present east bay water supply, he said, and would deliver 18,000,000 gallons per day or more if desired. The water would pass through storage reservoirs and would be properly filtered and sterilized. The cost he estimated at $200,000 per million gallons daily, the total construction and installation cost amounting to $15,234,796.

As a portion of the factors to be considered by the commission in its final findings, Oakland and Berkeley presented data on their respective fire supply systems. City Engineer Perry E. Brown of Oakland told of the installation of the present high pressure system at a cost of $138,579, while J. J. Jessup, city engineer of Berkeley, explained the Berkeley supply system. P. E. Harron, former assistant engineer for the People's Water Company, was presented as a witness by the city of Berkeley on data connected with the San Pablo dam site.

A feature of the hearing was the testimony given by W. W. Hawley, engineering expert for the State Railroad Commission, who has been engaged in an independent appraisal of the properties of the East Bay Water Company. His evidence will carry the heaviest weight with the commission in the final determination of property values and rate schedules.

PLACES VALUATION.

Hawley placed the total value of all properties of the company, used and useful, at $11,055,520. The final depreciated cost, which, it is believed, will be used as a rate base, he estimated at $8,359,636. In this regard, Hawley eliminated watershed lands of the San Pablo district, on the theory that they were not necessary to prevent contamination. The valuation placed on the same structures and properties by the East Bay Water Company's chief engineer, George Wilhelm, was $18,198,934.

Figured on the estimated rate of charge set forth by F. L. Lipman, financial expert of the First National Bank of San Francisco, as the property public utility charge under present conditions the annual difference in revenue between the water company's estimates and those of the city of Oakland would result in a reduction of the company's income by more than $600,000 annually.

WILL DO DUTY.

"For the time being," says the Socialist organ, "we must reckon with the fact that a new enemy has risen against us, who can, however, develop his great powers only slowly. We must realize that at the coming peace conference, which we hope will be called soon, America will sit on the bench of our opponents. That is the situation which is calculated to unchain new popular passions but which should be met with serenity and calm consideration. The nation in soldiers' uniform and in civilian clothes will do its duty."

MASONIC CONVENTION

SACRAMENTO

April 14-21

Reduced Round Trip Fare $3.50

Tickets on sale April 14-20

Return Limit April 24

For Train Service Ask Agent

SOUTHERN PACIFIC

Write for folder on the Apache Trail of Arizona

AUTO PLUNGES DOWN STAIRS; WOMEN INJURED

Mrs. H. E. Franzen, 969 Eighth street, and Mrs. Harriet Brakendige, 10 Encina place, Berkeley, were injured this afternoon when an automobile driven by J. J. Stevenson, 5316 Boyde avenue, jumped the curb at Fourteenth and Broadway and plunged down a flight of stairs into a basement barbershop under the Central National Bank building.

The car was jammed in the foot of the stairway on top of the women, who were caught unawares as they were walking along the street. Mrs. Franzen was removed to the Emergency Hospital, where it is believed her condition is critical. One of the wheels of the car was resting on her neck. Stevenson reported the matter to the police station in person.

BELIEVE GIRL IS VICTIM OF SLAVER

The disappearance of Ethelyn McDermott, 18 years old, who left her home in Seattle for Oakland two months ago, is being investigated by Federal authorities at the request of the girl's father, William McDermott of Seattle. McDermott fears that his daughter has fallen into the hands of white slavers. Lawrence McGovern and Herman Oergel, in the county jail on a charge of attempting to pass a fictitious check on a San Leandro merchant last January, are being held pending further information from the north.

According to McGovern, he and Oergel came to Oakland from Seattle last January, accompanied by two girls, whom they said they married in Seattle, after knowing them a few days. Shortly before they left for this city McGovern told the authorities that he married a girl named Marjorie McCall last August and that this was the girl who accompanied him from the north with Oergel and his wife to Oakland. The quartet stayed at a local hotel until the youths were arrested on the fictitious check charge.

After their arrest one of the girls obtained employment in the Lodge cafe. Inquiries today revealed the fact that she has been missing for a month. She is supposed to be the wife of Oergel.

U. C. EVENTS NOT CHANGED BY WAR

TRIBUNE BUREAU
2015 SHATTUCK AVE.

BERKELEY, April 5.—The previous decision of the executive committee of the Associated Students of the University of California to interrupt student activities for the remainder of the semester if war were declared, was reversed at a meeting of the committe last evening. It was pointed out by members that it would be a month or more before the activities of the War Department had sufficiently progressed to make any such interruption necessary.

No athletic dates will be canceled, therefore, and other institutions which have been informed to the contrary will receive word of the change of plans at once. The progress of the Parthenein, senior extravaganza, English Club and other organization plans will also not be interrupted.

CHOIR TO SING.

ALAMEDA, April 5.—An adult choir of thirty-five voices will sing the cantata "The Seven Last Words of Christ" at Christ Episcopal church tomorrow night. The soloists will be Miss Edith Woodward, Miss Sylvia Garrison, Delano Cadman and Arthur Loydecker. D. A. Dickie, choirster, will be in charge of the cantata production.

WORKMAN BURNED.

ALAMEDA, April 5.—R. Wright, an employee of the Union Iron Works, was seriously burned about the eyes, by an electric flash yesterday. Wright turned on an electric switch and the switch turning was following by a blinding, burning glare. The injured man was taken to Merritt Hospital.

WAREHOUSE FIRM TO END CONTRACT

The determination of the Lawrence Warehouse Company to withdraw from the exercise of right at the municipal wharf, took the form of a direct offer of relinquishment, filed today with the Port Commission, affecting holdings at the foot of Grove street. In it the company, through Attorney Charles E. Boynton, unconditionally declares its intention of retiring from the original contract, as a direct result of demands made upon the city council for a revocation of the trust rights under which the Lawrence company operated. The company's offer and statement, following the unsuccessful suit brought against Mayor John L. Davis and the city commissioners, is as follows:

REVIEWS SITUATION

"The Lawrence Warehouse Company has been publicly accused of making money at the expense of the city of Oakland, under its dockage contract with the city and the waiving by the city council of the wharfage penalties for goods remaining on the quay wall.

"This the Lawrence Warehouse Company emphatically and unequivocally denies, and has demanded that the city council or the port commission audit its books, that the facts may be established.

"The facts are that the Lawrence Warehouse Company, despite its every endeavor to bring shipping to dock at the city quay wall, has been compelled under its guarantees in said contract, to pay the city, during 12 out of the 18 months since the contract was made, sums of dockage deficiency, to make good the monthly dockage revenue on the quay wall guaranteed under said contract.

WILLING TO SURRENDER

"The Lawrence Warehouse Company further stands ready to make a gift of and transfer all its rights under said contract to any responsible citizen who will accept the same and put up a sufficient undertaking to guarantee Mr. Lawrence and the Lawrence Warehouse Company from any future liability thereunder.

"The Lawrence Warehouse Company will welcome any action by or on behalf of the city to cancel said contract, and will join forces to have the same declared void, and I may add that I have been employed by the Lawrence Warehouse Company to the specific end of obtaining a cancellation of this much advertised contract and the release of the Lawrence Warehouse Company from its liabilities thereunder."

BERKELEY BOARD TO GIVE DIPLOMAS

TRIBUNE BUREAU
2015 SHATTUCK AVE.

BERKELEY, April 5. — In public statements which they have issued, Professor W. B. Herms, president of the school board; Mrs. Carrie M. Gibbs and Dr. Roy I. Woolsey, members thereof, and Walter A. Gompertz, ex-officio a member, have stated their intention of issuing diplomas to any Berkeley high school boys who enter the military service of the country before the end of their school studies.

Professor Herms, after referring to the "hisses and vituperations" which greeted him at the school board meeting Tuesday, added:

"I cannot believe that the demonstration of yesterday afternoon fairly represents the sentiment of Berkeley's citizenship."

Mrs. Elvina Beals, the only member of the board standing out against the proposed granting of diplomas, declares she objects to this "holding of a bait to military service before immature and undeveloped youths." Mrs. Beals declares that an even larger delegation of women will oppose any future effort of the majority members to act upon their expressed belief in the matter.

Mrs. Gibbs declares the demonstration "entirely uncalled for." Commissioner Gompertz today added the following:

"The exhibition made by the hysterical women before the board is without parallel and the arguments advanced by many of them absurd."

In reply to the statement that he, with the others, was dangling the "bait before immature youths" without himself having taken up arms for his country or offering to do so, Gompertz added:

"Personally, I maintain that it is nobody's business whether I have offered my services to the nation."

CITY TO HOLD JOBS

Civil service employees of the City of Oakland who take leave of absence in order to join the colors in any capacity will find their employment open to them when they return, the council today having resolved that no civil service position shall be abolished during the interim of absence of the employee. A communication from the civil service board endorsed the leaves of absence.

WAR DREAM, BANG!

LOS ANGELES, April 5.—Tom Brady's dream that Los Angeles was being invaded by a hostile army was so vivid this morning that he tied a sheet to the foot of his bed, dropped the end of the sheet out of the window and started to descend. The sheet ripped in two and Brady awoke as he hit the ground, 25 feet down. He is at the Receiving hospital.

TO OFFER YACHTS.

ALAMEDA, April 5.—The Aeolian yachtsmen will consider preparedness at the meeting of the club tomorrow night at the clubhouse on San Leandro bay. Commodore Carl Strom and numerous other member of the club have already offered services and yachts to the government. At the meeting tomorrow night an effort will be made to reach a concrete program of action which will make the club's tender of help a material proposition for the federal government to count upon and utilize.

CHAMBER WANTS $750.

Request of a committee from the Chamber of Commerce for an appropriation of $750 from the council to be used in the entertainment of 1500 delegates to the California Conference of Social Agencies which convenes here from April 23 to April 27 will be reported on tomorrow by Commissioner Edwards, to whom the matter was referred.

ADJOURN UNTIL MONDAY.

SACRAMENTO, April 5.—In order that the members may have the opportunity to observe Good Friday and to spend Easter Sunday at their homes, the assembly voted today to adjourn at noon tomorrow until Monday at 11 a. m. The Senate is expected to take similar action.

CAMP HAS MOVED.

ALAMEDA, April 5.—Spruce Camp, Woodmen of the World, which has occupied Woodmen hall on Park street for over ten years, has moved to new lodge quarters in the Moose clubhouse and will hold its next meeting at the Moose building tomorrow night. A special membership campaign has been inaugurated with valuable prizes for the champion membership workers.

EDITOR IS NAMED.

BERKELEY, April 5. — C. R. Gordon has been elected by the sophomore class at the University of California to edit its issue of the Blue and Gold annual next year. Frederick Turner and V. L. Wells were highest in the race for the editorship and a subsequent election will be held to choose between them. Close to 700 members of the class voted.

ASKS FOR OFFICE.

ALAMEDA, April 5.—Walter N. Frickstad, an Oakland engineer, is the latest applicant for the office of Alameda city manager. Frickstad lives at 1525 Tenth avenue, Oakland. He was formerly in the employ of the city of Oakland.

BUSINESS HALTS FOR GOOD FRIDAY

Public observance of Good Friday will be general largely as a result of co-operation of employers throughout the city and county and municipal authorities, who have agreed to accord their employees the privilege of absenting themselves from business from 12 o'clock until 3 o'clock, in order that they may attend special church services. An executive committee appointed to further the reverent observance of the Good Friday movement has asked employers either to close their places of business during these hours or to grant their employees leave of absence. The public is requested by the committee to refrain from transacting business at this time, so that the inconvenience to those who close or excuse their employees will be reduced to a minimum.

According to Joseph A. Kennedy, a member of the executive committee in charge of the Good Friday movement, the enthusiastic support of employers and the public gives promise of a big demonstration tomorrow, with large attendances at the churches of different denominations.

TWO YEARS OLD.

The public observance of the Good Friday movement started here two years ago and has become increasingly popular.

The Good Friday executive committee is composed of Hugh C. Hogan, John F. Mullins, Dr. John F. Slavich, M. R. Bronner, Leo J. McCarthy, J. J. Mulvany, Joseph A. Kennedy, Joseph J. Rosborough, W. J. Hennessey, W. J. Hayes and H. J. Quinn.

To enable county employees to observe Good Friday the board of supervisors this morning adopted a resolution to close the county buildings from 12 to 3 o'clock tomorrow afternoon, following the receipt by the board of a letter from the Reverent Observance of Good Friday Movement, asking the county body to give those county employees so disposed an opportunity to make proper observances of the day. The resolution was made by Supervisor John F. Mullins.

BERKELEY GUARD 'PRIVATE AFFAIR,' SAYS PRESIDIO

TRIBUNE BUREAU
2015 SHATTUCK AVE.

BERKELEY, April 5. — Co. C of the National Guard of Berkeley has been dubbed a "family affair" at the Presidio, according to members of the company who were detailed to the recruiting rally at Berkeley high school last evening. It is all because of the fact that four separate sets of brothers are among the fifty-five men now in the company.

Two of them, William and James Freeman, are both sergeants. Thomas Larke is a corporal and one of his messmates is his brother, Harvey. George and Barry Griffin are fellow members of the detachment, the former being a corporal, and there are, finally, John and Frank Wright.

The company has not yet chosen its first lieutenant. Dennis A. Daily is captain and Ernest Evens, second lieutenant.

RADIO MEN MEET

BERKELEY, April 5. — The San Francisco Radio club, the largest organization of its kind, organized an east bay section last evening at a meeting held on Euclid avenue. L. E. Jeffery was appointed chairman. The organization is open to all operators, both amateur and commissioned, and the start last evening was made with ninety-three members. Applications from a number of others have been received. It is the plan of the San Francisco and east bay bodies to unite in the near future to form the whole coast into one organization of commissioned and amateur operators. The prospect of hostilities against Germany has given added impetus to the movement.

SLAYER JUSTIFIED

HAYWARD, April 5.—Mrs. G. S. Nunziata of this city, who shot and killed S. Marsalzo of San Leandro, when he attempted to force his attentions upon her, was found to have been justified in her act, at her preliminary examination today on a murder charge, which was dismissed by Justice of the Peace Frank Mitchell on a motion by the District Attorney's office.

In her testimony Mrs. Nunziata stated that Marsalzo had persistently tried to gain entrance into her home when she was alone two weeks ago, and that she had shot and killed him in desperation. Deputy District Attorney O. D. Hamlin asked that the case against the woman be dismissed.

SERAPHIS IS TOWED

That, along with other interned vessels, it may be placed under more strict government surveillance, the German steamer Seraphis was towed from its berth at the yards of the Hanlon Drydock and Shipbuilding Company in East Oakland to Richardson's bay today. The Seraphis, a large freighter of the Cosmos line, has been interned in San Francisco bay since the outbreak of the European war. It lay off the Key Route mole until about a year ago, when it was towed to the Hanlon yards. Four German vessels are interned in San Francisco bay.

CALL FOR MEETING

ALAMEDA, April 5.—Alameda Chamber of Commerce issued a call today for a war mass meeting to be held in the council chamber of the city hall next Monday night. The idea as outlined so far, is to have the citizens of Alameda pledge their best efforts and support to the Federal Government. The chamber of commerce does not plan to figure in the organization of victory, but will step down and out as soon as the meeting is organized. One of the chief objects of the organization will be to stimulate recruiting and to assist in the formation of reserves and home military companies.

KISICH'S Saddle Rock

With the close of Lent the usual $1 Saturday night dinner will be served, including all the delicacies of the season, new music, new classic dances, new songs and new entertainers.

EASTER SUNDAY DINNER, April 8, from 5 to 9, will exceed all previous efforts. Augmented orchestra, floral decorations. Covers, including wine, $1.50.

Chief Petersen Replies To Grand Jury's Findings

Declares Eight of Inquisitors Not Residents of City; Status of Police

Critical report on findings made in the grand jury report "other than matters concerning cafes," was filed with the city council today by Chief of Police Petersen, who summarized the entire investigation so far as it referred to the police department.

In closing his long communication, Chief Petersen said that while he "seemed to criticise" he did so with the best of feeling, adding:

"I realize that they are simply sixteen individuals who practically know nothing of the affairs of the city of Oakland and who have no halos around their heads, that they only represent the average intelligence of men of their class and that eight of them are not residents of the city of Oakland. I believe they were honest in their belief, but I also think they were wrongly advised and that they were entirely too credulous in believing much testimony that was presented to them; that much of the testimony presented to the grand jury was untrue; that much of it was imputed to them because of malicious intent and this can be easily verified by the report of the grand jury and by the district attorney himself.

THANKS MAYOR, COUNCIL.

"I believe that if the officials of the grand jury had been a little more broad-minded in their consideration of the findings and that a little more charity, a little more insight into conditions shown, it might have made an improvement in their report, which, I believe has been evidenced by the report itself. I desire to thank the mayor and the council for their help all through this rather trying time, and I hope that we shall not have a similar condition arise during the next 100 years."

As to his criticism regarding the report, Chief Petersen pointed out that the grand jury declared that it had evidence to secure convictions but that it had failed to present it to the proper authorities to obtain results.

"If this be true," continues the report, "why did not the grand jury present to the chief of police the evidence it had collected in its own careful investigation, or present it to the city council, or why did not the district attorney who was present order warrants for the arrests of those who had violated the law? It is easy enough to secure convictions when you have the evidence and as the grand jury said it had the evidence, why did not the grand jury or the district attorney proceed?

TRYING TO DO DUTY.

"The grand jury in session was called upon to inquire into conditions that arose out of an unfortunate incident that happened in the city council. I was called before that body to give testimony and assistance. I asked the members of the grand jury and the district attorney to inquire into every condition and situation in the police department, to probe and investigate without fear or favor. I assured them of every support of myself and of my officers and I gave them the vital data upon which most of their findings were made. I asked them to give the police department a thorough overhauling and if they found conditions too bad for them to say so, but if good, to say that also.

"The grand jury compliments the chief of police on the condition of the city of Oakland; admits that Chinese gambling has been stopped; admits that houses of prostitution are not in operation; admits that the sale of drugs has been prohibited and in a great measure stamped out and for these small favors the police department thanks them.

"The city itself has reason to be thankful that so litle has been found that warrants so little criticism, and costly as was the grand jury investigation the money was well spent in that satisfaction comes when we all realize that in this busy growing city, crime is reduced to minimum, graft is absent and the great bulk of the city satisfied with the police department which is trying to do its full duty with all the ability and power it possesses."

MANY EAST BAY MEN ENLISTING

Despite the probability that a universal training bill will become a Federal law, recruiting offices in Oakland are not slowing up in their efforts to obtain more men for the service arms. Working night and day to secure new men for the army, navy and marine corps, enlistment officials are unanimous in their opinion that the east bay communities have answered and are still answering the call to the colors in remarkable fashion.

Sergeant Edward Kinzel, in charge of the Oakland army recruiting station, reports that the entire San Francisco district brought into Federal service during the month of March a total of 424 men, of which the Oakland subdistrict supplied fifty recruits. That Oakland's share of the national burden has been carried more than efficiently is the view of local recruiting officials.

Promotions are expected among recruiting service officers according to word from Lieutenant-Colonel John H. Gardner, recruiting commander of the western district. Recommended for promotion to a first lieutenancy is Sergeant Kinzel, while Senior Sergeant Louis F. Berg of the San Francisco offices has been recommended for a captaincy.

Privates and corporals who have shown unusual worth in the recruiting branch will also be afforded promotion opportunities. This move is in line with the government's intention to promote and encourage men who for many years have been in the service. New blood in the army recruiting service will be given positions vacated by the present holders just as soon as their ability is recognized.

Alfred Collier Jr., of 1607 Posen avenue, Berkeley, is the first lad of the bay cities to apply at the Oakland office for membership in the newly organized Junior Naval and Marine Scouts. This juvenile organization is under the protecting wing of the Marine Corps, and Sergeant Martin Herzog of the local Marine Corps recruiting party has been appointed local commander. The lads will receive a thorough marine education under capable instructors. Collier is a regimental quartermaster in the Junior Reserves.

Word from Washington this morning is that the Marine Corps needs immediately 4000 men. Major General George Barnett urges young men of patriotism and with adventure in their veins to enlist in this branch.

Chief Electrician Frank Bidwell, in charge of local navy recruiting efforts, tells of business houses who are aiding him in enlistment work by advertising the service. A national tobacco house, with stores in Oakland, San Francisco, Fresno, San Jose, Stockton has asked for many hundreds of cards, information folders and publicity pamphlets. Another tobacco firm with twenty California cities on its list, has requested the local office to send advertising of all kinds to their branches.

URGES DEFENSE

SACRAMENTO, April 5.—Governor William S. Stephens appeared before a mass-meeting held in a theater here for the purpose of inspiring volunteers to enlist in the National Guard. His appearance on the stage was greeted with rousing cheers. The governor said that for years he had worked for preparedness both on the floor of Congress and at home, believing that preparedness would keep us in peace. He declared that the men of America would do their duty by the flag and that California would do, as she always has done, more than her share for the country's common good.

CHANGE WEDDING

Preston L. Higgins, secretary to Mayor Davie will not be married on Friday, the thirteenth, as he had planned. His fiancee, Miss Beth Jaeger has come to the conclusion that she is superstitious regarding the thirteenth, particularly when the date falls upon a Friday, the tentative date set for the wedding. That is the birthday of the groom-to-be, the date of his graduation from Stanford and the date of the month that he met Miss Jaeger.

So the clergyman who was engaged for the ceremony has been informed that a later date, probably April 23, will be a compromise. Higgins has preference for either of the numbers.

HUGE BLAST TOLL

CHICAGO, April 5. — A powerful blast that wrecked a North Halsted-street restaurant packed with diners early this afternoon cost at least two lives, injured thirty-five persons, several of them fatally, and wrecked two adjoining buildings. A leaky gas main is said to have caused the explosion.

Two bodies were recovered after an hour's search. The police had no way of telling how many of the diners escaped and rescue squads were probing piles of debris with the greatest difficulty. It was thought possible that deaths of injured and the recovery of more bodies would bring the death toll to half a dozen.

ABATTOIR CASE.

Protestants against the slaughter house zone being maintained further in its present location south of East Fourteenth street in the vicinity of Fitchburg appeared before the city council today, but upon motion of Louis Schafer, proprietor of one of the large abattoirs in the district, the matter was laid over until May 10.

CONSERVE FOOD, LUBIN'S WARNING

ROME, via Paris, April 5. — The world's food crop is deficient, and the situation is becoming alarming, according to David Lubin, of Sacramento, Cal., American representative to the International Institute of Agriculture. Lubin is here to report the facts to President Wilson through Ambassador Page, and is urging the imperative necessity of a mobilization of American agricultural resources. To a correspondent of the Associated Press, Lubin said:

"For the first time in many years there exists a deficit in the supply of corn, wheat, rye, barley and oats, estimated at a total of 130,000,000 bushels less than the normal requirements for countries open to trade. The situation is worse than was expected last October. The institute reports indicated then a surplus of more than enough to feed the world until August of this year, when the crops begin to come in.

"We must profit by Europe's experience before meal tickets become necessary. We can avoid high prices by the eliminating of waste, by the growing of more food and also by effective organization of our food supply, which is more important than getting men into the army.

"Two months after the beginning of the war Germany forbade the use of wheat or rye for feeding live stock, and two months later requisitioned all supplies of food. Our first duty is to prevent the manipulation of food supplies, thus obtaining an effective mobilization through the same plan as the Germans, the substance of which is embodied in Senate bill 5973."

Week's Lecture Program at U.C.

113 California Hall—M. Jules Bois, "La Politique Nationale," in French 4 p. m.

101 California Hall—John B. Selander, "Marketing," 7:30 p. m.

110 California Hall—Labor Club, 8 p. m.

FRIDAY.

101 California Hall—Dr. H. C. Bryant, "Some Common Game and Non-Game Birds of California," 9 a. m.

Greek Theater—"Stabat Mater" production, 3:15 p. m.

113 South Hall—Dr. Lloyd T. Jones, "The Inerta of Electrons," 4:15 p. m.

Pathology building lecture room—Dr. J. A. Marshall, "The Effects Produced on Salivary Secretions by Chemical and Electrical Stimuli," Dr. E. S. Sundstroem, "The Physiological Effects of High Altitudes," 4:30 p. m.

11 Wheeler Hall—Dr. Roswell G. Ham, reading of John Masefield's "Good Friday," 7 p. m.

110 California Hall—Mrs. Amelia K. Weitman, "Raymond," theosophical lecture, 8 p. m.

11 Wheeler Hall—Dr. Ludwik Ehrlich, "Austria-Hungary: Its Peoples and Government," 8 p. m.

SATURDAY.

113 California Hall—M. Jules Bois, "La Femme Francaise—son role individuel et social," in French, 4 p. m.

CAFE WINS; NOT TO LOSE ITS LICENSE

With Mayor Davie and Commissioner Edwards voting "no," the matter of revoking the liquor license of Red's cafe, in Tenth street, was dismissed by the city council today with the understanding that the resort shall be included in a further investigation to be conducted by the police department relative to all places selling in Oakland.

The hearing today was devoid of the sensational features of yesterday, when blows were struck and incriminations hurled back and forth between the parties interested in the fate of the cafes of the night life.

At the conclusion of the case, which winds up the situation involving the eight cafes which the Grand Jury recommended be put out of business, District Attorney Hynes was voted thanks by the council for assisting in presenting the matter at the hearings.

Six of the eight cafes under fire of the Grand Jury have been eliminated, so far as selling liquor is concerned, two escaping the drastic fate of the others, Red's and the place known as Thayers', on the west side of Broadway, at Eighth street.

Commissioner Jackson during the hearing today stated that he will co-operate in a survey of all liquor selling resorts and Commissioner Anderson and Commissioner Baccus also told the council that they will hold all liquor dealers to a strict accountability for the conduct of their establishments. "Red" Gillette, proprietor of the cafe which escaped from the hearing today with its license, was openly warned in council when the vote was cast.

Richard Hughes, investigator for the Public Welfare League, was the only witness called by District Attorney Hynes today. He related having seen a woman carried out of the place in an intoxicated condition on March 14. He said that he believed her to be under age but that he was not positive. Further he said that he had never seen known minors receive liquor in the house.

Attorney Henry E. Skinner, representing the defendant, sought to impeach the witness, calling upon Deputy District Attorney Myron Harris to testify. Questioned as to what evidence he expected to bring out, Attorney Skinner told District Attorney Hynes that he "desired to show that Deputy Harris had stated that he would not be willing to believe Hughes."

"That is not necessary," spoke up Commissioner Baccus, "I would not believe him under oath."

The witness was withdrawn and Commissioner Baccus made the motion that the case be dismissed.

Corns Peel Right Off With "Gets-It"

2 Drops, and the Corn is a "Goner!"

When you've got to walk on the sides of your shoe to get away from those awful corn-pains, there's only one common-sense thing to do. Put 2 or 3 drops

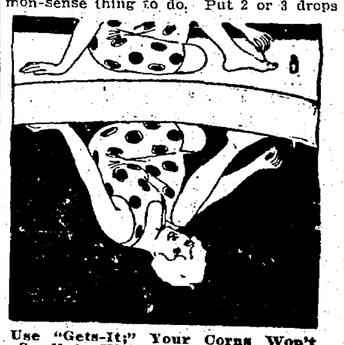

Use "Gets-It" Your Corns Won't Swell in Water. Besides, They'll Shrivel, Loosen and Peel Off!

of "Gets-It" on the corn right away. Pain and inflammation will disappear, the corn will begin to shrivel from that instant—then it loosens and falls right off.

There's no other corn-remover in the world that acts like "Gets-It." No new discovery has been made in corn-removers since "Gets-It" was born. Don't forget that fact. "Gets-It" does away forever with the use of salves that irritate, bandages that make a bundle of your toe, plasters that half do the work, knives and scissors that draw blood. Use "Gets-It"—no more digging or cutting.

"Gets-It" is sold everywhere, 25c a bottle, or sent on receipt of price by E. Lawrence & Co., Chicago, Ill.

Sold in Oakland at all stores of The Owl Drug Co.—Advertisement.

CREDIT FOR THE ASKING

Last Chance for Easter

Two More Days for you to buy

Bigger stocks rushed in by express to make these last two days as complete in assortments as at any time. LOW prices are the rule and any shade or material you desire is here.

Prices range from the very lowest for fine merchandise.

Wonderful Values and Easy Credit.

One Price Credit or Cash

Suits $17.50 to $45

Dresses $7.50 to $30

Coats $15 to $40

Silk Coats $25 up

Waists Newest shades and so many styles at the lowest prices

FREE! A Feather Boa With every purchase of $20 or over we give this week a twenty-two-inch handsome Feather Boa absolutely free as an Easter gift.

EASTERN OUTFITTING COMPANY

581 FOURTEENTH STREE (Corner Jefferson)

ONE PRICE—CREDIT OR CASH

THE PROPER COURSE

Information of Priceless Value to Every Oakland Citizen.

How to act in an emergency is knowledge of inestimable worth, and this is particularly true of the diseases and ills of the human body. If you suffer with kidney backache, urinary disorders, or any form of kidney trouble, the advice contained in the following statement should add a valuable asset to your store of knowledge. What could be more convincing proof of the efficiency of Doan's Kidney Pills than the statement of an Oakland citizen who used them and who publicly tells of the benefit derived?

Sam Britton, 4021 E. 14th St., Oakland, says: "I can make the same statement in favor of Doan's Kidney Pills now as I did in October, 1912. They cured me of backache and other annoyances due to weak kidneys and I have had no further need of a medicine of that kind. I have made this fact known to those who have asked me about my experience with Doan's Kidney Pills and I will always be ready to back up the claims made for this medicine."

Price 50c, at all dealers. Don't simply ask for a kidney remedy — get Doan's Kidney Pills—the same that Mr. Britton has twice publicly recommended. Foster-Milburn Co., Props., Buffalo, N. Y.—Advertisement.

Are You Being Slowly Poisoned?

The most eminent physicians recognize that uric acid stored up in the system is the cause of gout and rheumatism, that this uric acid poison is deposited in the joints, muscles, or nerve-sheath. By experimenting and analysis at the Surgical Institute in Buffalo, N. Y., Dr. Pierce discovered a combination of native remedies that he called Anuric, which drives out the uric acid from the system, and in this way the pain, swelling and inflammation subside. If you are a sufferer from rheumatism, backache, pains here or there, you can obtain Anuric (double strength) at any drug store and get relief from the pains and ills brought about by uric acid.

Swollen hands, ankles, feet are due to a dropsical condition, often caused by disordered kidneys. Naturally when the kidneys are deranged the blood is filled with poisonous uric acid, which settles in the tissues of the feet, ankles, wrists or back as uratic salts; or under the eyes in bag-like formations.

It is just as necessary to keep the kidneys acting properly as to keep the bowels active to rid the body of poisons.

The very best possible way to take care of yourself is to take a glass of hot water before meals and an Anuric tablet. In this way it is readily dissolved with the food, picked up by the blood and finally reaches the kidneys, where it has a cleansing and tonic effect.

Step into the drug store and ask for a 50-cent package of Anuric, or send Dr. Pierce 10c. for trial pckg. Anuric—many times more potent than lithia, eliminates uric acid as hot water melts sugar. A short trial will convince you.—Advertisement.

BETTER THAN CALOMEL

Thousands Have Discovered Dr. Edwards' Olive Tablets are a Harmless Sub stitute

Dr. Edwards' Olive Tablets—the substitute for calomel—are a mild but sure laxative, and their effect on the liver is instantaneous. They are the result of Dr. Edwards' determination not to treat liver and bowel complaints with calomel. His efforts brought out these little olive-colored tablets.

These pleasant little tablets do the good that calomel does, but have no bad after effects. They don't injure the teeth like strong liquids or calomel. They take hold of the trouble and quickly correct it. Why cure the liver at the expense of the teeth? Calomel sometimes plays havoc with the gums. So do strong liquids. It is best not to take calomel, but to let Dr. Edwards' Olive Tablets take its place.

Most headaches, "dullness" and that lazy feeling come from constipation and a disordered liver. Take Dr. Edwards' Olive Tablets when you feel "loggy" and "heavy." Note how they "clear" clouded brain and how they "perk up" the spirits. 10c and 25c.

TOO WEAK TO FIGHT

The "Come-back" man was really never down-and-out. His weakened condition, because of over-work, lack of exercise, improper eating and living demands stimulation to satisfy the cry for a health-giving appetite and the refreshing sleep essential to strength. GOLD MEDAL Haarlem Oil Capsules, the National Remedy of Holland, will do the work. They are wonderful! Three of these capsules each day will put a man on his feet before he knows it; whether this trouble comes from uric acid poisoning, the kidneys, gravel or stone in the bladder, stomach derangement or other ailments that befall the over-zealous American. Don't wait until you are entirely down-and-out, but take them today. Your druggist will gladly refund your money if they do not help you. 25c, 50c and $1.00 per box. Accept no substitutes. Look for the name GOLD MEDAL on every box. They are the pure, original, imported Haarlem Oil Capsules. Guaranteed and sold by The Owl Drug Co.—Advertisement.

Home Remedy for All Pain

Are you in pain? This is the question you will hear daily, and to be able to relieve pain, whether it be a slight nervous headache or the most excruciating sufferings of neuralgia or rheumatism, brings the height of pleasure to both patient and doctor.

Touching this point, Hugo Engle, A.M. M.D., says, "Anti-kamnia tablets have become favorites with members of the medical profession; they are very reliable in all kinds of pain, and act at once. To stop pain quickly, the dose is one or two tablets repeated in two or three hours if required.

Anti-kamnia tablets relieve all pains due to rheumatism, headache, sciatica, neuralgia, toothache, gout, and are especially useful for all conditions known as women's aches and pains. Anti-kamnia tablets have no unpleasant after-effects, and in 92 per cent of all cases they stop the pain immediately. Ask for A. K. Tablets. Obtainable at drug stores in any quantity desired."

The branch office of The TRIBUNE is now located at 1422 San Pablo, next to the First National Bank Building. Subscriptions and advertisements accepted here.

LAWYERS TO OFFER AID FOR ARMIES

District attorneys and their deputies throughout California will be organized into a military legal corps and affiliated with the Officers' Reserve Corps, if a plan considered by District Attorney W. H. L. Hynes, following suggestions from District Attorney Spencer M. Marsh of San Diego county, is adopted.

The plan of the public prosecutors, trained in law and eligible for service as judge advocates in the United States Army, is to immediately begin the study of military law if their services in this capacity are accepted by the government. Several hundred men could be mustered into such an organization, according to Hynes.

A great amount of work of a legal character will be necessary, and if this can be done by volunteers with previous legal experience, if military experience, regular army officers will be free to apply themselves to the more important work of training the great army of citizens who will flock to the colors whenever their services are required by the government.

Letters have been addressed by Hynes and Marsh to all district attorneys in California. Hynes will direct the movement in Northern California and Marsh will superintendent the campaign in the south.

In the event that the government cannot use the services of the prosecutors in this way the men will be organized and ready for any other service, it is pointed out by Hynes.

RABBI NIETO TO MAKE ADDRESSES

Dr. Jacob Neito of Temple Sheerith Israel, San Francisco, will deliver a series of six lectures on "The History of the Jewish People" in Oakland during the coming weeks under the auspices of Oakland Zion Society.

These addresses, which will be given at Golden West hall, Pacific building, will be as follows: Thursday, April 5, at 8:30 p. m., "Introduction to Jewish History"; Thursday, April 19, 8:30 p. m., "The Nomadic Period"; May 3, 8:30 p. m., "The Formative Period"; May 17, 8:30 p. m., "The Monarchy," June 7, 8:30 p. m., "The Second Commonwealth," and June 21, 8:30 p. m., "The Dispersion.

The lectures are open to the public.

WIRES WILSON

By a unanimous vote of the members of the Vernon-Rockridge Improvement Club the following telegram was ordered sent to the President:

"The Vernon-Rockridge Improvement Club of Oakland heartily endorses and approves your course in the present crisis. American rights must be maintained, regardless of cost; American traditions and American principles must be vindicated at whatever sacrifice. This country cannot be great unless its actions are great; it cannot lead nations unless it furnishes them examples of worthy leadership. Being entered into this cause we must employ our greatest strength to wage it successfully. We are opposed to half-measures. We want efficient preparation and efficient action. We are three hundred and fifty solid owners of American homes."

BULLET IS NEAR

LOS ANGELES, April 5.—Mayor Woodman had a narrow escape from serious injury and possibly death when a revolver in the hands of a property clerk was accidentally discharged at the police station last night. The mayor was leaning over inspecting the gun with his face so close to the muzzle that it was slightly powder-burned.

The bullet finally spent itself against the head of Patrolman Wallis, after having passed through a partition and glass window. But for the partition Wallis would probably have been killed, the shock, as it was, almost flooring him.

"WOMAN'S COURT"

"San Francisco's Woman's Court" will be the subject of an address to be given next Monday afternoon before the members of the Child's Welfare League at the Hotel Oakland by Mrs. L. M. Culver, a San Francisco club woman. Chief August Vollmer of the Berkeley police will speak at the same meeting on "The Need of a County Hospital."

The league, which has been very active in attempting to bring about an enforcement of the law by which the unwilling-to-work husband may be compelled to labor in the highways for his family's support, is interested in women's courts as one of the solutions to the "failure-to-provide" problem.

WIDOW IS SOUGHT.

Search for Mrs. Duncan Frazer was instituted by Deputy Sheriff John Collier following the receipt this morning of a telegram from Phoenix, Arizona, announcing the death of the woman's husband suddenly yesterday afternoon. Collier was known to be a friend of the dead man and through acquaintances it was hoped that he would be able to supply the Arizona authorities with Mrs. Frazer's address. Up to a late hour this afternoon Mrs. Frazer had not been located.

STEERING GEAR BREAKS.

When the steering gear of an automobile he was driving went out of commission last night, J. V. Alves of Atwater plunged over the curbing and crashed through a plate-glass window in the store of R. Bolesworth, at 3504 East Fourteenth street. Alves was not injured.

TALKS ON "PITFALLS."

F. Higgins of Berkeley, superintendent of the Pacific Hardware and Steel Company, gave an address last night before the National Salesmen's Improvement Club, in Assembly Hall, Pacific building, San Francisco. His topic was "The Pitfalls in the Path of the Young Salesman."

BURGLARS LOOT HOME.

Burglars who entered the home of C. Falk, at 5574 Taft avenue, last night, by prying open a rear door, carried away $300 worth of silverware and jewelry, according to a report made to the police today.

Essayists, Here's Chance

New Prizes Are Offered

Do you want to make $25 for writing a 400-word essay?

Do you want to make $25 for taking one snap shot with your little home camera?

Then read how to do it in the "Buy a Home—First" Page of The TRIBUNE Sunday.

PASSOVER TO BE OBSERVED HERE

The Passover services of Temple Sinai, First Hebrew congregation, will be held in the temple, Twenty-eighth and Webster streets, on Saturday morning, April 7, promptly at 10 o'clock.

A special choir, under the leadership of Mrs. Margaret Bradley Elliott, will render Passover music, and this promises to be one of the most elaborate services ever offered.

Judge George Samuels will speak, and has taken for his subject, "The Significance of the Day," and the public is cordially invited to attend.

In the absence of a rabbi, the entire program will be under the leadership of the president, Abraham Jonas, who will lead in prayer and the religious ceremonies connected with the Passover services.

APPROPRIATIONS FOR CALIFORNIA

California was generously remembered in the four big appropriation bills which passed the House at Washington in quick succession yesterday as a preliminary to the war resolution which came up this morning. More than $500,000 was authorized while bills calling for additional appropriations of $1,500,000 were introduced by Representative Curry.

The total appropriations contained in the bills aggregated $440,000,000, of which the army is to receive $240,000,000, sundry civil departments $138,241,000, general deficiency $62,583,000, military academy $1,349,000. The bills all failed to pass the House at the last session and were presented at this session without change. Numerous emergency amendments are to be added in the Senate and the final bills drafted in conference to expedite their operation.

California appropriations include: $75,000 for improvements at the Letterman general hospital at the Presidio in San Francisco; $18,000 for a chapel at the Presidio and an increase in civilian salaries of from 5 to 10 per cent; $75,000 for Yosemite national park; grading El Portal road, $8000; maintenance of roads, trails and bridges, $92,000; maintenance of Sequoia national park, $25,000; maintenance General Grant national park, $2000; Benicia arsenal improvements, $8700; postoffice, Bakersfield, $27,000; Red Bluff, $20,000; San Pedro, $10,000; mail machinery, Fresno, $2000; same for Los Angeles, $5000; reclamation, Orland, $43,000; reclamation, Klamath, $230,000.

Plans are now on foot for the passage of a general deficiency bill of $50,000,000 similar to the one passed before the Spanish-American war, to be used in any emergency which may arise in the various departments.

COP'S LIFE NOT MERRY ONE; SO SPECIALS QUIT

Oh, the life of a cop these days is a merry one! Some like it and some are discriminative about wandering over dreary beats in the wee sma' hours of the night, and four of the thirty special policemen who went on duty yesterday to augment the force as a war preliminary precaution, laid down their clubs, revolvers and handcuffs at midnight, resigning their jobs. New men were sworn in today to take their places.

L. I. Pearson quit at 11:30 o'clock last night and he was closely followed by E. R. Alverson, J. E. Caley and Martin Amitoni.

The specials will be paid $100 each a month for their services. They will serve as long as the present conditions exist, but will have no regular standing in the police department except that experience in duty would work to their advantage in event they desire to take examinations for the eligible list for patrolmen.

Y. M. I. WILL HOLD BIG INSTALLATION

Headed by the uniformed band of the California Council of the Y. M. I. of Alameda, a ceremonious procession will mark the opening of the installation exercises of the Y. L. I. and Y. M. I. of the Oakland district in Berkeley on Sunday morning, April 15. It will be followed by an 11 o'clock high mass, initiations and a reception.

Archbishop Edward J. Hanna, Mrs. Stacia Hill, grand president of the Young Ladies' Institute; Anthony Schwamm, grand president of the Young Men's Institute; with other grand officers are expected to participate in the day. Rev. Francis Morrison, pastor of St. Joseph's Church, is co-operating with the various committees.

The procession planned will take form at 10 o'clock in the forenoon at Berkeley station, Shattuck and University avenues, and march thence to St. Joseph's church, Addison and McLee streets, where high mass will be celebrated at 11 o'clock. At 12 o'clock a luncheon will be served, and at 2:30 o'clock will take place the district initiations when the Y. L. I. will put on their initiatory work at St. Joseph's hall. The Y. M. I. will confer its degrees at Knights of Columbus hall, Addison and Shattuck avenue.

For the conclusion of the day a reception to be tendered the grand officers and members of the Y. M. I. has been planned by the Y. L. I. for 4:30 o'clock in St. Joseph's hall. Miss Florence Gibbins, president of Berkeley Institute, which will be hostess on this occasion, is in charge of this affair.

WORM drive delivers great power, but develops excessive friction unless properly lubricated. Use

DIXON'S GRAPHITE Automobile LUBRICANTS

Dixon's 675 Gear Oil is the perfected lubricant for this type of drive. It keeps the gears happy and healthy.

Ask your dealer for the Dixon Lubricating Chart

JOSEPH DIXON CRUCIBLE CO. Jersey City, N. J. Established 1827

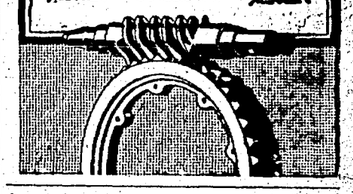

"LAST NIGHT I had to stay in town because I missed the last car. I am going down to the main office of The TRIBUNE and procure one of the first and last car time schedules that they are giving away to their subscribers."

The Owl Drug Stores

A Household Word from Infancy to Old Age

Many of our customers of to-day have purchased goods at The Owl for a score of years. For many years these stores have been known as the leaders in purity and quality. The Owl's orange label has always stood for the best drugs that money can buy.

You, Too, Can Have Beautiful Teeth

Any of these standard dentifrices will help. We have your favorite.

Colgate's Tooth Powder	15c
Colgate's Dental Cream	20c
Calox Tooth Powder	20c
Boradent Tooth Paste	25c
Euthymol Tooth Paste	15c
Kolynos Tooth Paste	20c
Lyon's Tooth Powder	17c
Lyon's Tooth Paste	17c
Revelation Tooth Powder	25c
Pebeco Tooth Paste	39c
Sanitol Tooth Powder	20c
Forhan's Pyorrhea Preparation	45c
Sanitol Tooth Paste	20c
Sozodont Tooth Paste	20c
Red Feather Tooth Powder	25c
Red Feather Tooth Paste	25c
Williams' Dental Cream	20c
Rubilyptus (mouth wash)	25c, 50c
Dental Floss	10c
Imported Tooth Brushes	25c
Peroxide (full pint)	25c

One-Half Pound Mild, Creamy and Fragrant Toilet Soap 10c

A new soap made by The J. B. Williams Co., manufacturers of the famous shaving soaps. Combines real excellence, generous size and moderate price. Lathers profusely in hard or soft water. Comes in seven different odors — glycerine, honey, brown Windsor, palm, Turkish bath, elder flower and oatmeal.

Half-Pound Cake, 10c
3 for 25c

Be Fair to Your Complexion

In this trying Spring weather protect your complexion against tan, windburn and chap. Here are some suggestions for protection and beautification:

Sempre Giovine (the pink cake)	39c
Woodbury's Facial Cream	20c
Arabelene (the liquid beautifier)	40c
Sanitol Cold Cream	20c
Todco Complexion Cream	25c
D. & R. Cold Cream	22c, 40c, 75c
Red Feather Cold Cream	25c, 50c, $1.00
Stillman's Freckle Cream	40c
Ingram's Milkweed Cream	40c, 85c
Othine Freckle Cream	85c
Palmolive Cream	40c
Elcaya Cream	45c
Oriental Cream	$1.15
Hudnut's Cold Cream	25c, 50c, $1.00
Raymond Complexion Cream	40c
Pond's Extract Cold Cream	20c
Jergen's Benzoin and Almond Lotion	25c
Owl Theatrical Cold Cream (1-lb. tin)	50c
Todco Complexion Cream	25c, 50c
Pompeian Massage Cream	40c

Prepare Your System for Spring

This is the time of year when you should fortify your blood with iron and tone up your stomach with beef and wine.

Get a 75c bottle of The Owl's beef, iron and wine. The regular price of this pint bottle is 75c. Extra special at all Owl stores.

Friday and Saturday 47c Three Bottles $1.35

Friday and Saturday Specials

25c Rose Cold Cream	15c
25c box Charcoal Tablets	14c
25c Asafoetida Tablets	19c
25c Satin Skin Cold Cream	15c
50c Liquid Kolynos	30c
10c Skat Hand Cleaner	2 for 15c
25c Oil Eucalyptus	14c
50c Antiseptic Douche Powder	29c
10c Toilet Pumice	5c
$1.25 Imperial Hair Dye	98c

25c Tooth Brush and 25c Tooth Powder Both for 37c

Our regular 25c imported tooth brushes are included in this special. They are protected by our guarantee of full satisfaction—a new brush free or your money back if the bristles come out—

—also a large 25c tin of Sap-o-nol Tooth Powder, a popular, standard dentifrice, Friday and Saturday, both for 37c.

The Truth About Corns

The truth is that many people suffer from corns needlessly. You can find at any Owl Drug Store articles that will bring quick relief and remedies that will remove the corns permanently.

Blue Jay Corn Plasters—
The handy little pad that stops the pain, and removes the corn. 15c, 22c.

The Owl's Corn Paint—
Forms a thin film over the corn and removes the aching soreness. Excellent also for the removing of calloused skin. 25c.

Baker's Corn Remedy—
A liquid preparation for softening, relieving and removing corns and bunions. This remedy has given excellent satisfaction. 15c.

All three of these preparations are recommended by us

THINKING PEOPLE

—everywhere are quick to see the insurance of purity and quality in The Owl's Orange Label Pure Drugs.

Gold Medal Drugs at 25c

Cascara Bark	16 oz.	25c
Precipitated Chalk	16 "	25c
Henna Leaves	3 "	25c
Insect Powder	4 "	25c
Quinine Capsules, 2-gr.	3 doz.	25c
Quinine Capsules, 3-gr.	2 "	25c
Quinine Capsules, 5-gr.	1 "	25c
Rochelle Salts	6 oz.	25c
Rock Candy	16 "	25c
Senna Leaves	5 "	25c
Carbolic Acid Solution	3 "	25c
Grain Alcohol	6 "	25c
Aromatic Spirits Ammonia	3 "	25c
Chloroform Liniment	3 "	25c
Concentrated Ammonia	16 "	25c
Glycerine	3 "	25c
Lanoline	3 "	25c
Camphorated Oil	4 "	25c
Cedar Oil	3 "	25c
Cocoanut Oil	8 "	25c
Rose Water	6 "	25c
Spirits Camphor	4 "	25c
Sulphur Ointment	4 "	25c
Sweet Spirits Nitre	3 "	25c

$1.00 Paranol (Russian Paraffine Oil), Special 67c

The genuine imported Russian Paraffine Oil. Taken as an internal lubricant for the relief of constipation. Especially effective in chronic cases.

Regular $1.00 bottle ..... Special 67c

Specials Friday and Saturday

10c 2-in-1 Whitener (For white shoes)	5c
75c Lennox Hair Dye	47c
25c Essence Jamaica Ginger	17c
25c Fluid Extract Cascara (Plain or sweetened)	17c
50c Hay's Hair Health	33c
25c A. B. S. & C. Tablets	19c
50c Todco Poison Oak Remedy	29c
25c Camphorated Oil	15c

Men! Get a $1 Razor Strop

Friday and Saturday 75c

Our dollar strop is a standard with our men customers. It's double — one surface for sharpening and one for finishing.

The prices quoted in this advertisement apply in all The Owl Drug Stores in San Francisco, Oakland, Stockton, Sacramento, Fresno and San Jose.

Your Baby

should be a healthy, happy, growing baby if it has loving care, PROPER FOOD and comfortable, hygienic clothing. Select your baby's favorite food from this list:

50c Horlick's Malted Milk	40c
$1.00 Horlick's Malted Milk	80c
$3.75 Horlick's Malted Milk	$3.00
25c Imperial Granum	20c
75c Imperial Granum	65c
25c Nestle's Food	20c
50c Nestle's Food	40c
$2.50 Nestle's Food	$2.15
50c Mellin's Food	35c
Dennos' Food	35c 65c
50c Eskay's Food	40c
Merck's Sugar of Milk	50c

Bring Your Prescriptions

to Owl Stores and be assured of Safety, Service and Satisfaction.

Our Prescription Rooms are open to the inspection of physicians day and night.

Owl Store in Sacramento

9th and K Streets
R. F. Odell, Mgr.

Awarded Gold Medal at the Panama-Pacific Exposition

The Owl Drug Co.

Corner 13th and Broadway. W. W. Brown, Mgr.

Corner 14th and Washington. H. C. Heffren, Mgr.

PHONE (OAKLAND STORES) OAKLAND 500

Owl Stores in Nearby Cities

STOCKTON
Main and California Sts.
A. F. Hemphill, Mgr.

SAN JOSE
69 South First Street
H. W. Bygatt

FRESNO
J and Tulare Streets
G. L. Ross, Mgr.

Oakland Tribune

A HOME NEWSPAPER FOR HOME READERS

FOUNDED BY WM. E. DARGIE IN 1875
Member American Newspaper Publishers' Association.
Charter Member, Audit Bureau of Circulation.
Exclusive Complete Associated Press Service for Greater Oakland.
Full United Press Service.
International News Service.
Pacific News Service.

TRIBUNE PUBLISHING COMPANY, PUBLISHERS
JOS. R. KNOWLAND ..... President and Publisher
JOHN R. BURTON ..... Vice-President
B. A. FORSTERER .....Secretary and General Manager

TRIBUNE every evening and Sunday morning. Single copies: Daily Edition, 2c; Sunday Edition, 5c. Back numbers, 5c per copy and upward.

Subscription Rates by Carrier.
One month .....$ .50 | Six mos. (in advance)...$3.00
Three months ..... 1.50 | One year (in advance)... 5.50

Subscription Rates by Mail, Postpaid:
United States, Mexico and Canada.
One year .....$5.00 | One month .....$ .50
Six months ..... 2.75 | Three months 1.50

SUNDAY EDITION BY MAIL
Three months .....$ .60 | Six months $1.00
Twelve months.....$2.00

NEWSPAPER POSTAGE RATES, 12 to 16 pages, 1c; 18 to 32 pages, 2c; 34 to 48 pages, 3c; 50 to 60 pages, 4c; Foreign Postage, double rates.

PUBLICATION OFFICE—TRIBUNE building, corner of Eighth and Franklin streets; phone Lakeside 6000.

Entered as second-class matter February 21, 1908, at the Postoffice of Oakland, Cal., under act of Congress March 8, 1879.

A file of THE TRIBUNE can be secured at the office of Messrs. E. and J. Hardy & Co., 30-31-32 Fleet street, or Daws Steamship Agency, 17 Green street, Charing Cross, London; Albert Peters, No. 6 Unter den Linden, Berlin.

MANAGER FOREIGN ADVERTISING—Williams, Lawrence & Cresmer Co., New York—Brunswick Bldg., Fifth Ave. and Twenty-sixth street. Chicago—Harris Trust Bldg., Will T. Cresmer, representative.

TO SUBSCRIBERS.
Subscribers failing to receive their paper within a reasonable hour after publication will please report the same to THE TRIBUNE Office by telephone, and a special messenger will be despatched with a copy of The TRIBUNE at once.

THURSDAY, APRIL 5, 1917.

LOYALTY NOW MUST BE ABSOLUTE.

The United States is at war with a powerful enemy nation because that nation, through the government set over the people and tolerated by them, has long waged a ruthless and unlawful war upon the citizens of the United States.

Just as soon as the tories, the cowardly and the pro-enemy sympathizers get through trying to cover up the hateful trail upon which they find themselves, the Congress will give legal status to every enterprise for the speedy and efficient prosecution of the war.

Then, as now, every physical, moral and intellectual resource belongs to the government and should be given freely and without reserve. To withhold the smallest measure of co-operation is to be disloyal.

This situation makes the abandonment of certain propaganda and purpose absolutely necessary.

There must be no more silly twaddle about America placing itself at the head of a conference of neutral nations.

There must be no more piffle about a popular referendum on the question of war.

The pacifists, emergency and other kinds, must draw a line between hypocrisy and alien support and patriotic American citizenship.

The league against militarism, so-called, must remain silent until the present business is completed.

Campaigns to deter enlistments in the military and naval service must be made to carry the flag to which their directing thoughts are loyal—the double-eagle Prussian standard—and dealt with accordingly.

War is business—a grim, hard, exacting national business. The safety of the nation being involved, it can brook no internal obstacles. Opposition to the government now becomes treason.

And when treason rears its head, may the government of the people know where and how to strike!

REORGANIZE THE ARMY!

Within the next few days Congress will undoubtedly enact legislation embodying a plan for universal military service. In his message to the joint session Monday night the President endorsed the universal liability-to-service idea, already written into the federal Constitution, and it now is plain that the application of the rule will be necessary to raise an army adequate for the present defensive project and to maintain a trained force for the future.

Of the two plans for universal training now before Congress, the general staff plan was described in these columns a few days ago. It will provide an army of 3,300,000 trained and partially trained soldiers available for war after the system is in full operation. About 475,000 men would be under training each year. Each youth physically fit for service must give eleven months of his nineteenth year to continuous training and two weeks with training camps in each of the two succeeding years. The Chamberlain plan, sponsored by Senator Chamberlain of Oregon, contemplates a shorter first training period—six months—and would result in a somewhat smaller and less efficiently trained army in case of war.

The urgency for adopting compulsory universal training will compel Congress to embody into federal statute one or the other of these plans, or perhaps a modification of both. This appears to be inevitable. But in working out the details Congress should be very careful to avoid mistakes which would threaten the efficiency of the plan and the purpose of the legislation.

In the first place, federal control should be absolute and exclusive. Administration of the national defense system cannot be divided among the national government and forty-eight State governments and be worth the time spent on it, much less the money.

The present system is a demonstration of the weakness of divided authority and responsibility. When the army reorganization bill was passed last year the lobby of militia politicians, through the assistance of Representative Hay, succeeded in hamstringing the new system. The experience of the national guard on the border, the denunciation of every militia organization of the unnecessary ludicrous hardships, justify plain speaking and should lead to clear thinking. The Hay law is a farce and a failure.

Something must be created to take its place immediately. Congress will perform creditably, the country may be assured, if the members refuse to listen to lobbyists and to attempt compromise with a few of their constituents by displaying antipathy toward the word "compulsory."

HELP THE GOVERNMENT FIRST.

There are not many persons in any community of the country who wish to embarrass or hamper the government in its work. Yet there are some who, through mistaken judgment and a lack of knowledge of just what the country needs, are apt to see their acts have this very effect.

There is at present no occasion for the organization of volunteer battalions and regiments. The government should not countenance such proceedings. No need has developed for regiments of "home guards."

It is not difficult to understand that many local political leaders would appreciate the distinction of commanding a regiment or an army corps, but the day of this variety of trumpetry has passed. Modern efficiency and expert knowledge of conditions and requirements have rendered it obsolete. The War Department has just rejected the offer of such a distinguished soldier as Colonel Roosevelt to furnish a division of fighting men.

The government should initiate and maintain complete control of every strictly military instrument. Those who aspire to be leaders, without known credentials of leadership, and who are ready to serve their country, should apply to the local recruiting offices of the army, the navy, the marine corps or the national guard. Recent reports are to the effect that the government is able to furnish rifles for all who may enlist with the colors.

MORE SHIPBUILDING.

With one concern, the Union Iron Works, engaged in filling shipbuilding contracts with the government amounting to $45,000,000, and more naval construction in sight; with every local yard siged up for from one to four years' future work, the prosperity of the shipbuilding business for a considerable future period is assured. Not only are the plants of the bay district planning for extension of operations, but all the building facilities of the country are taxed to their full capacity.

Fortunately, this situation is not due to a war scare, or to the developments of the present week, but has been steadily in progress for the last three years. It is true that the last two months of intense submarine depredations, resulting in the destruction of about one million tons of merchant shipping, has caused a noticeable speeding up at all yards, but the same demand for facilities would have been created soon without the submarine impetus.

The progress in the formation of new shipbuilding companies and steamship concerns, if illustrated by a curve on a chart, would follow almost exactly the same upward course as the increase in building contracts and new tonnage launched and under construction. Between August 1, 1914, and March 31, 1917, the total authorized capital of new shipping companies, that is, building and operating concerns, amounted to $155,197,000. These new investments were distributed as follows: Last five months of 1914, $1,844,000; year of 1915, $37,662,000; year of 1916, $69,466,000; three months of 1917, $46,225,000.

New companies were capitalized during the first three months of this year at the rate of over $15,000,000 a month. These figures do not include the large sums set aside by the established companies from earnings for extensions of plants and increase of facilities. That this latter class of new investments is of large proportions may be judged from the fact that the Union Iron Works has just started the expenditure of $5,000,000 on additions to its Alameda plant.

Shipping companies of the United States will do all in their power to meet the demands of the government for naval construction, and this will mean the rejection of many contracts for merchant shipbuilding. But the merchant ships must be supplied, and it is not improbable that the next few months will witness even a greater activity in the building of new plants than in any period of the past.

"OR TOBACCO."

(New York Times.)

A joker has been discovered in the Chamberlain army bill, which passed the House, but not the Senate, at the last session. The bill includes this section:

> Section 39. Intoxicating Liquors—That no person, corporation, partnership, or association shall sell, supply or have in his or its possession any intoxicating liquors or tobacco at any military or naval station, cantonment, camp, fort, post, officers' or enlisted men's club, navy yard or aboard ship, which is being used at the time for the purpose of training under this act.

The joker consists of the two words "or tobacco"; and violation of the section is made punishable by one year's imprisonment or $1000 fine. The Cleveland Leader comments:

> It seems probable that the words "or tobacco" were inserted by some congressional jester, insensible to the full idiocy of his act. Even a fanatic could hardly have proposed such a thing seriously.

On the contrary, it seems probable that the words "or tobacco" were inserted for a purpose by some one having full knowledge of what he was about. No law would have a worse effect on enlistments than a law prohibiting soldiers and sailors from using tobacco. In Europe every effort is made to supply the men with it, and it figures largely in relief funds. The insertion of such an apparently ridiculous provision was probably deliberate and done with the purpose of discouraging enlistments. It should come out of section 39 before the bill comes to enactment, and the military affairs committee should keep a sharp lookout for further innocent-looking innovations from the same hand.

NOTES and COMMENT

Among the notable patriotic offers to the government are those of the use of the great Vanderbilt estate near Asheville, N. C., and of Mrs. Anita Baldwin's ranch, near Los Angeles.

* * *

There might well be some consideration given to the fact that twenty-one professors at the State University refused to sign a faculty expression which pledged support to the President and Congress in all efforts to vindicate American honor. A university of the people, supported by the people through taxation, might, with the utmost propriety, be a seat of patriotism at the same time that it is a seat of learning.

* * *

According to the News, Nevada City breathes easy: "The Germans can't send any U boats up Deer creek unless they are shaped like the letter S and have spikes for climbing over the boulders."

* * *

We shall expect a surcease of careless war talk from this on. Definite plans are being made to provide detention camps for all who give signs of not being sound in patriotism—who like some other country best, though remaining here to enjoy this country's advantages.

* * *

The return from Siberia will be an inspiration to poet and story teller. The hosts which have been banished there and survived are on their way home. And the civilized world hopes the Siberia habit has passed forever.

* * *

How times have changed. Not long ago nobody thought of ascertaining whether he received full weight in his purchases. The day before yesterday two San Francisco bakers were fined $250 each for selling bread that was illegally light in weight.

* * *

The Union contains this preparedness news: "Who says San Diego isn't prepared for war? The city directory discloses nine Cannons, seven Gunns, two Forts, one Shipp, seven Carvers, five Slaughters, seven Flaggs, four Shells and two Battles."

* * *

A Missouri editor refuses to publish obituaries of people who have not taken his paper. His view is that persons who do not take their home paper are dead, any way, and their passing has no news value.

* * *

Judge Griffin of San Francisco did not make a hit when he granted probation to five offenders on condition that they enlist. That is to say, he made no hit with anybody except the offenders.

* * *

The pacifist whom Senator Lodge argued with, as told in the despatches, is now in a frame of mind favorable to the national effort to protect itself. He says he has suddenly become that way through reading the President's message, but it is entirely possible that Senator Lodge's argument helped.

* * *

A despatch is to the effect that Wisconsin people voted against war. Here is the meat in Senator La Follette's cocoanut, though it is not entirely clear whether it is the cause or the effect.

* * *

It seems appropriate that a potato culture expert be named Grubb. We read accounts of such a one who is visiting the rural districts and instructing in this branch of husbandry.

THE CASE IS CLOSED.

To the Editor of The Tribune:

Is it not time that the coast began to sit up and take notice? Despite a La Follette, for some time past we have been in a state of war "de facto" and within a space of time measurable by hours will be so "de jure."

War will soon be an accomplished fact and light thinking MUST become finished business. The comfortable ignoring of injustice to our neighbors gives way to a feverish activity in order that we may repel injustice to ourselves. The unnoticed bare flagpoles of yesterday will become a distinct offense tomorrow. The spoken word in what was legitimate argument will then be foul treason. War is not a pink tea, nor even a Bryan's invitation to the Swiss navy. General Sherman once somewhat inadequately described it. It is in sober and repellent fact all that its worst enemy has accused it of and all that its best German friend has denied.

The die, however, has been cast; war is here, and, with its coming, professional pacifism takes its appointed place with the other lost causes in the United States.

"The case is closed."

JAMES G. BLAINE.

San Francisco, April 4.

NEED JAPAN'S NAVY.

To the Editor of The Tribune:

This west coast is far from overstocked with naval defenses. Our insular outposts are also deficient in defensive means.

Our interests are closely interlocked with those of Japan, a country already at war with Germany, with an extensive commerce with this side of the Pacific, extending from Seattle to Punta Arena.

We should at once seek active naval co-operation with Japan, before we get any expensive and disquieting jolts from our common and very enterprising enemy.

Our acute trouble is likely to come from Mexico, which will be first by water and then by land. In a military sense, Germany is out of our reach, while we are the exposed party to the conflict.

As our interests and those of Japan are common, the naval power of that nation is of prime importance to us.

JOHN P. IRISH.

Oakland, April 4.

TO IDENTIFY THEM.

The New Mexico senator is named Andriacus Aristicus Jones. But two of the senatorial Smiths are named Hoke and Marcus Aurelius. Father Smith and Father Jones often look for unusual given names for their boys.—Syracuse Post-Standard.

MUST COIN A WORD.

Being no longer "subjects," for the time being at least, the Russians are embarrassed to find that their language contains no such word as "citizen," or its equivalent.—Springfield Republican.

CALIFORNIA WILL BE READY.

THE JESTER

Influential.

Mrs. Youngwife—My husband is a very influential man in politics.

Friend—You don't say!

Mrs. Youngwife—Yes, George has voted in two presidential elections, and both times it has gone the way George voted.—Puck.

Joys of Labor.

The lady bank clerk had completed her first week, and a friend asked her how she liked the work. "Oh, it's beautiful!" said the girl. "I'm at a branch where nearly all the people we know have accounts, and it's so nice to see how little money some of your friends have in the bank!"—The Manchester Guardian.

TODAY 20 YEARS AGO

To Oakland is about to fall the task of being the first to test the work of the last legislature. The issue is to arise over the civil rights bill introduced by Assemblyman Dibble at the request of the colored people.

Oakland jute mill people are interested in the announcement that Ben Ettlinger, well known in the bay cities as a hemp expert, is going to experiment with hemp culture on Ryer Island.

Thaddeus S. Fitch, real estate man, has devised a plan for consolidating the runs of the broad and narrow gauge ferryboats, by which he says three boats could perform the service now required of four.

LAURETTE'S BOOKKEEPING.

Laurette Taylor visited her bank to complain that it had made a mistake of about $2000 in her balance. A brief inspection by the bank officer disclosed the interesting fact that she had added the date, 1917, into the column of deposits.—New York Times.

AMUSEMENTS

Macdonough
PHONE LAKESIDE 64.
SAT. AND SUN. NIGHTS AND SUN. MATINEE ONLY.
The Ingersoll Players in Popular Plays
With Musical Interpolations and a BEAUTY CHORUS OF 15
Sat. Night—"Wanted—A Baby."
Sun. Mat. and Night—"The Girl in the Taxi."
"POP" PRICES—25c, 50c and 75c.
SUN. MATINEE—25c and 50c.
NEXT WEEK—WM H. CRANE.

FRITZ KREISLER
VIOLIN RECITAL
Auditorium Opera House
SATURDAY APRIL 14th
At 2:30 P. M.

SEAT SALE MONDAY
At Sherman-Clay's, 14th and Clay, Oakland
PRICES:
Orchestra—First ten rows, $2.50; next eight rows $2.00; last four rows, $1.50. Balcony—First three rows $2.50; next four rows, $2.00. Gallery—First three rows, $1.50; remainder, $1.00.
STEINWAY PIANO USED.
FRANK W. HEALY, Local Manager.

GREEK THEATER U. C. BERKELEY
TOMORROW AFT. AT 3:15
ANNUAL GOOD FRIDAY
SACRED CONCERT
and Production of ROSSINI'S
STABAT MATER
Chorus of 300—Orchestra of 60
Mme. Kristoffy Annie M. W. Harvey
Hugh Williams Henry Perry
Mildred Wright .....Violinist
SOLOISTS
PAUL STEINDORFF .....*Director*
Tickets 50c, 75c, $1.00
NOW ON SALE at Sherman, Clay & Co's, S. F. and Oakland and Usual Berkeley Offices.

Girls! Girls! Girls!
CHAPEAU REVUE
IDORA
EASTER SUNDAY, APRIL 8
$50
Cash Prize for Prettiest Bonnet worn by visitor on
NEW PALM BEACH

AMUSEMENTS

OAKLAND Orpheum
15th St., near Clay. Tel. Oakland 711
MATINEE EVERY DAY!
Remember the New Matinee Prices! Every orchestra seat down stairs at every matinee (except Saturdays and Sundays) is now 25 cents.
CLARA MORTON, assisted by Frank Sheen, in a Musical Diversion.
LYDIA BARRY, Lyrical Raconteur, in a Repertoire of Songs.
BILLY HALLIGAN & DAMA SYKES, in "Somewhere in Jersey."
BERT LESLIE, the King of Slang, supported by HELEN CANTLON & CO., in "HOGAN IN MEXICO."
IRVING NEWHOFF & DODE PHELPS, Somewhat Different Singers; BRENT HAYES, the Master of the Banjo; KULLERVO BROTHERS, Marvelous Gymnastic Feats; VICTOR MOORE, in a Comedy Picture.
PRICES: MATINEES—10c, 25c (except Saturdays and Sundays). EVENINGS: 10c, 25c, 50c, 75c.

BISHOP PLAY HOUSE
TONIGHT—THIS WEEK ONLY
The Genuine Dramatic Hit of the Year,
H. W. Bishop's Production of Louisa M. Alcott's Famous Story,
"LITTLE WOMEN"
Beautifully Staged, Splendidly Acted.
Matinees Saturday and Sunday, 25c, 50c
Evenings, 25c, 50c, 75c
Next Monday—"Broadway Jones."

MOTION PICTURE THEATERS

NEW T. & D. THEATRE
11th. AT BROADWAY
Phone Oakland 1237
COMING SUNDAY
Mabel Taliaferro and Jackie Saunders
Today Until Saturday
Marjorie Rambeau
First Appearance on the Screen) in
"The Greater Woman"
and
NANCE O'NEIL
(An Oakland Girl) in
"GREED"
(A 7 Deadly Sin Story)

BROADWAY THEATRE
TODAY—FRI.—SAT.
CARLYLE BLACKWELL in
A SOCIAL LEPER
ALSO A BIG COMEDY
Friday, 9 p. m.
AMATEURS

AMUSEMENTS

Pantages
Three Shows in One. Note these names:
FRANK FOGARTY
The Duolin Minstrel.
Dix and Dixie; Grace Edmond; Mack & Velmar
SIX—BERLO GIRLS—SIX
California Tilsley and Her Baby Roses
"The Secret Kingdom," Chapter II.
Extra Added Feature
"THE MYSTIC BIRD"
More Headline Acts on a single Bill than ever before seen on the Coast.

TONIGHT
COUNTRY STORE
in conjunction with
WILL KING'S BIG SHOW
Columbia Theater

MOTION PICTURE THEATERS

FRANKLIN THEATRE....FRANKLIN ST. NEAR 14th
TRIANGLE PLAYS
TODAY
WM. S. HART
in
'The Square Deal Man'
a Triangle Kay-Bee Drama
and
The Bugler of Algiers
A Bluebird Feature
Also
A Triangle Comedy
Com. Sun.—Scena Owen

KINEMA BDWY AT 15th
Now — CONTINUOUS — 12 to 11
Clara Kimball Young
as the model who broke all conventions in the new de luxe edition of
ROBERT CHAMBERS'
"THE COMMON LAW"
Mats. and Eves. 15c. Eves., Loges 25c

T. & D. THEATER, BERKELEY
2 DAYS MORE—FRI. AND SAT.
April 6 and 7
"CIVILIZATION"
Thos. H. Ince's $1,000,000 Spectacle,
The gorgeous 12-act production, the greatest spectacle ever conceived, by the brain of man. The story runs the whole gamut of human emotions, depicting scenes that are at once startling, realistic and sensational. Nothing like it ever before! See the great flight in the Submarine, the actual sinking of an Ocean Liner, cities destroyed by Aerial Bombs, Aeroplane fights in mid-air.
CIVILIZATION appeals to the heart, the mind, the eye.
Prices for this attraction: Main Floor, 25 cents; Balcony, 15 cents. Children, all seats, 15 cents.

SECOND SECTION

The TRIBUNE has the combined telegraphic news services of all other daily papers.

Oakland Tribune

Exclusive Associated Press Service

A GREATER NEWSPAPER FOR GREATER OAKLAND

50 Cents Per Month
DAILY AND SUNDAY
Full Associated Press, United Press, International News and Pacific News Service.

VOL. LXXXVII—TWO CENTS—SUNDAY FIVE CENTS | OAKLAND, CALIFORNIA, THURSDAY EVENING, APRIL 5, 1917. | NO. 44.

GOOD FRIDAY SERVICES TO BE OBSERVED

In accordance with religious custom Good Friday services will be observed generally by Oakland and Alameda county congregations tomorrow, masses and devotions continuing throughout the day. In Roman Catholic churches special emphasis will be laid down upon the Three Hours Agony, with sermon on the meaning of the world-important event from religious and secular standpoints.

At St. Anthony's Church in East Oakland Rev. T. A. Meagher, S. J., will give an afternoon sermon. The Good Friday services here include:

Mass of the Presanctified at 9 o'clock. Unveiling of the Cross and adoration of the Relic of the True Cross.

12 to 3—The Three Hours' Agony. Sermon on the Last Seven Words, by Rev. T. A. Meagher, S. J.

7:45—Stations of the Cross; sermon on the Passion by the Rev. T. A. Meagher. Special music, Merchadante's "Seven Words," by St. Anthony's augmented choir, direction of Professor R. E. Kern. Adoration of the Relic of the True Cross.

TO HOLD MASSES.

St. Leo's Church, 4203 Piedmont avenue, will hold masses, beginning at 8 o'clock Holy Saturday will also witness masses beginning at 7 o'clock. The sermon tonight and tomorrow night will be preached by the pastor, Rev. Owen Lacey.

On Good Friday, from 12 to 3 o'clock, the devotion of the Three Hours Agony will be conducted. Sermons on the Seven Words from the Cross will be preached by Rev. Owen Lacey, and Rev. Francis McCarthy.

Special music has been prepared for Trinity Episcopal Church during the Good Friday services tomorrow evening. The following schedule of special music will be rendered:

GOOD FRIDAY SERVICE.

Organ prelude, "Introduction to the "Passion Music" .....Haydn
Hymn 96, "Behold, the Lamb of God," first tune St. John.
Lesson, Isaiah 53.
Hymn 100, "We Sing the Praise of Him Who Died," tune "Breslau."
Creed and Prayers.
Cantata, "The Crucifixion".....Stainer
Offertory, "He Was Despised," contralto solo .....Handel
Hymn 105, "The Grave Itself a Garden Is," second tune, "Belmont."
Organ Postlude, "The Earthquake," from "The Passion Music".....Haydn

"The Crucifixion will be given tomorrow night at St. Stephen's Church, Fulton and Fillmore streets. The soloists will be the Rev. George H. B. Wright, J. C. Lacey and Douglas Allan, and a chorus of thirty voices. Mr. H. B. Pasmore, organist. On Easter morning William Shakespeare's service in "E Flat" composed for St. Stephens Church, will be sung. Soloists, Misses Ethel Johnson, Ida Krajewsky, and the Messrs. J. C. Lacey, Douglas Allan, and a chorus of thirty voices. Mrs. Arthur E. Hackett will sing Granier's "Hosanna" as offertory. H. B. Pasmore, organist.

A special musical service will be held at St. Mark's Church at 8 o'clock by the vested choir of St. Mark's. The program will be:

Processional, Hymn 97, "See the Destined Day Arrive"; Magnificat (W. E. Wm. A. Powell, organist and choirmaster.

Easter Service Programs Praise in Music

Before altars inundated with flowers, Easter, most triumphant of the festivals of the Christian year, will be observed throughout the city next Sunday with a solemnity especially profound because of the shuddering sense of approaching war.

In all the houses of worship, Catholic and Protestant, the symbolic resurrection of Christ will be celebrated elaborately and the story of the "three days" will be told. In the Catholic churches many masses will be said in the light of countless flaming tapers, and in the Protestant temples will be sermons on the deathlessness of life. Augmented choirs and special choruses will sing the great compositions that have been inspired by the crucifixion and the rolling away of the stone.

Not only at the morning and evening services will special music be rendered, but at several of the churches will be given concerts of Easter music in which the well-known soloists of the east bay cities will take part, after weeks of rehearsals. At St. Francis de Sales Catholic Church and at the First Congregational Church, at Plymouth Congregational and at St. Paul's Episcopalian Church especially elaborate musical programs have been announced. At St. John's Episcopalian Church will sing the only vested choir of men and boys of this side of the bay.

In this work of filling the churches with the phrases of Easter music, Sunday almost all of the leading singers of the community and choir leaders, organists and many of the artists on string instruments have directed their best efforts during the past month, so that the sacred music of the great composers may be as impressive as the moment. These are the services that have been announced by the various churches:

Catholic

ST. FRANCES DE SALES

The holy week services commenced today at St. Frances de Sales church with solemn high mass and procession of the blessed sacrament at 9 a. m. The holy hour will commence at a quarter to 8 in the evening, when there will be a sermon on the blessed sacrament

ST. MARY'S CHURCH.

On Easter Sunday morning there will be seven services at St. Mary's, consisting of masses at 6, 7, 8, 9, 10, 11 and 12:15 o'clock. The eleven o'clock service will be a solemn high mass, with a sermon on The Resurrection by the rector of the parish.

The music of this mass will be rendered by the members of St. Mary's conservatory choir and the Credo, Sanctus, Benedictus and Agnus Dei from Haydn's Imperial Mass. At the offertory Miss Gina Wilkie will sing Hammerel's "Regina Coeli." The music will be under the direction of Prof. Norman P. Wilkie. Mrs. Florence Gregory will preside at the organ. The members of St. Mary's choir consists of: Sopranos, Mesdames F. B. Begley, W. C. Bills, N. P. Wilkie, J. J. Antonuccio, the Misses Jean Miller, Regina Munzo, Frances Walker, Anna O'Toole, Helen Elliott, Caroline Fear, Natalia Demoro, Gena Wilkie; altos, Mesdames Henry Mallock and Roscoe Sharp, the Misses Carolyn Ryan, T. Gramespacher, Kathleen Taylor; basses, G. L. Taylor, J. P. Fiebering, F. D. Oliver, J. D. Thomas, F. B. Regley, J. Peralta, L. N. Desmarais, E. D. Schwarer; tenors, C. Reynolds, F. J. Campbell, P. Biggart, L. A. Coke T. Jenkins.

On Sunday afternoon at 4 o'clock there will be special devotions to St. Rita, consisting of meditation and benediction. In the evening at 8 o'clock there will be a vesper service, followed by a sermon on the meaning of Easter by Rev. P. McGrattan.

SACRED HEART CHURCH

A solemn high mass will be celebrated at Sacred Heart church, Fortieth and Grove streets, at 10:30 o'clock Easter Sunday. Father Serda, Father Powell and Father Aheren will officiate. The short program will be:

Mozart Twelfth—Kyrii.
La Jeales—Gloria and Credo.
Gounod—Sanctus and Benedictus.
Marzo—Agnus Dei. Offertory, Paolo Giorza, Regina Coeli.

Mrs. E. M. Fogel, the leading soprano of the church for the last six years, will be the soloist. The following compose the choir: Sopranos, Mrs. E. M. Fogel, Miss Bessie Healy, Miss Isabella L'—; contralto Miss Trien Maher; tenors, Frank King, G. Taylor; basses, Marcious Wallace, Waldron Masher. Miss Bessie Maher, organist.

On Good Friday there will be a 9 a. m. solemn mass of the Presanctijien; 12 to 3 p. m., the three hours' devotion; Mercadant's "Seven Last Words" will be rendered by the following quartet: Mrs. M. Chase Williams, soprano; Mrs. Ruth Waterman Anderson; alto; Carl Anderson, tenor; Clarence Castell, bass; 7:45 p. m., Stations of the Cross; Sermon on the Passion.

Easter Sunday services will be: Masses at 6, 7, 8:30, 9:30; solemn high mass at 10:30; Gounod's Messe Solenelle Ett Offertory Haec Dies will be sung by the following, under the direction of Gerard Taillandier, organist: Mrs. M. Chase Williams, Mrs. G. H. Wellington, Miss Anita Gladding, Archie Thomas, George Ames, Robert Todd and Clarence Castell. Sermon on The Resurrection by Rev. R. J. O'Reilly, S. J. Low mass at 12.

ST. BERNARD'S CHURCH

High mass at 10:30 a. m., Rev. E. J. Nolan; Emerson's Mass in E flat; offertorium, Regina Coeli, M. Frey, soloist; Veni Creator, quartet, arranged from Barnby; benediction service; O Salutaris Hayes); Nunc Dimitis (Barnby); chorus, "Come Unto Him" (Gounod); duet, "So Thou Liftest Thy Divine Petition," from Stainer's "Crucifixion"; chorus, "Fling Wide the Gates" (Stainer); quartet, "God so Loved the World" (Stainer); recessional, "O Sacred Head" (Christopher).

Soloists—Mrs. William Ivie, soprano; Miss Emily Hall, contralto; Mr. J. S. Wells, tenor; Mr. J. E. Krueger, baritone; Wm. A. Powell, organist and choirmaster. in E flat, quartet, A. H. Rosewig; Tantum Ergo, quartet, Wenbe.

The choir is composed of the following, who have been under the direction of Prof. J. Schultes: Sopranos, Mrs. D. Reichling, Misses Evelyn Yore and Clara J. Stegemann; altos, Mrs. Frances Zamutto, Mrs. E. Adam, Misses O'Tillia Reichling and Martha Schmidt; tenors, Messrs. J. Flynn and Ludwig Sterner; basso, H. Schmidt; organist, Miss Josephine Keesel; director, J. Schultes.

Prof. J. Schultes will sing the Offertorium.

ST. LEO'S CHURCH

At St. Leo's Catholic church, Piedmont, of which Rev. Owen Lacey is pastor, there will be masses at 7, 9, 10:30 and 12 o'clock Easter Sunday. The mass at 10:30 will be a solemn high mass, at which the celebrants will be Rev. Francis McCarthy; the deacon, Rev. Bernard McKinnon; sub-deacon, Rev. Owen Lacey, and the master of ceremonies, Rev. James Cranwell.

The sermon on The Resurrection will be preached by Rev. Bernard McKinnon.

The music at the mass will be rendered by the choir, under the direction of Miss Josephine Ryan, organist. It will consist of "Glorza" mass in F. The sopranos will be Miss Georgiana Wilkie, Miss Nell McIsaac, Miss May McNamara, Mrs. E. J. Brown; altos, Mrs. J. C. Waggott, Felice Nichols; tenor, Theo Jenkins; bass, William Makin. At the offertory Mr. Makin will sing Granier's "Hosanna."

At the 12 o'clock mass the music will be under the direction of Mrs. E. G. Fallon, and will consist of the following singers: Mrs. G. Le Page, Mrs. C. Gibson, W. O'Brien, E. G. Fallon; violinist, A. Garcia.

In the evening benediction will be given, commencing at 7:45. The music will be rendered by the young ladies' sodality choir.

ST. ANTHONY'S CHURCH,
Fifteenth Avenue and Fifteen Street, East Oakland.

Easter Sunday at 11:30 a. m., solemn High Mass and Benediction. Rev. P. J. Quinn, celebrant; Rev. Galvin, deacon; Rev. Phillips, sub-deacon.

The music will be under the direction of R. E. Kern, with Miss Josephine Nesbitt at the organ. The musical program will be:

Kyrie, Gloria, Agnus Dei, from Giorza No. 2; Credo, Sanctus, Benedictus from Gounod, Messe Solennelle. The offertory, Regina Coeli, sung by Miss Josephine Ench. At Benediction, Tantum Ergo, duo, A. McAllister and R. E. Kern.

The following singers will take part: Sopranos—Miss S. Halford, Miss E. Halford, Miss Evelyn Kelly, Mrs. H. A. Butler, Mrs. J. P. Lutz, Mrs. F. J. Kelley.

Altos—Miss Teresa Schmitz, Miss Rose Kirk, Mrs. E. Saake, Mrs. J. Martin, Mrs. M. E. Harris.

Tenors—W. F. Brusher, E. S. Claussen, G. Andrews, A. McAllister, Wm. Duggan.

Bassos—J. P. Lutz, Pierre Fontayne, James Martin, W. J. Hanly, E. Borchert, L. Archer, C. Bonnemazou, C. E. Kern, R. E. Kern, Walter Singleton, S. Seagrene.

Presbyterian

FIRST PRESBYTERIAN CHURCH.

Broadway and Twenty-sixth street. Rev. Frank M. Slisley, D. D., will preach morning and evening; 11 a. m., the Great Easter Revelation; 7:30 p. m., The Conspiracy of Infidelity.

Impressive musical programs will be presented at the First Presbyterian church, on Easter Sunday. Clarence Eddy, the celebrated American organist, is director of the choir and will preside at the organ. The soloists will be: Mrs. Zilpha Ruggles Jenkins, soprano; Miss Amy Holman, contralto; Maurice Anger, tenor; John Francis Jones, baritone; J. Hamilton Todd Jr., violinist. The following programs will be given:

11 A. M.

Organ prelude, Resurrection Morn.....Edward F. Johnston
Dedicated to Clarence Eddy.
Easter anthem, As It Began to Dawn.....Myles B. Foster
Solos, quartette and chorus.
Baritone solo, Victory.Harry Rowe Shelly
Easter anthem, Hosanna...Jules Granier
Tenor solo and chorus.
Offertory, Pastoral symphony....Handel
Organ.
Violin selection, Meditation, from Thais .....Massenet
Soprano solo, Rejoice Greatly, from the Messiah .....Handel
Organ postlude, Hallelujah Chorus.....Beethoven

From The Mount of Olives.

7:30 P. M.

Organ prelude, Jubilate Deo...A. J. Silver
Easter anthem, God Hath Appointed A Day .....Berthold Tours
Quartette and chorus.
Tenor solo, Alleluja.....R. E. de Reef
Offertory, Sunset and Evening Bells.
Organ .....G. H. Federlein
Easter anthem, Hallelujah! Christ Is Risen .....Bruce Steane
Tenor solo and chorus.
Organ postlude—
1. The Seraph's Dream.....Rubenstein
2. Funeral March and Song of the Seraphs .....Guilmant

EMMANUEL PRESBYTERIAN.

Church, Forty-ninth and Webster streets. Alonzo Grant Mills, pastor. Easter morning service:

11 o'clock, public worship and children's service.

9:45 church school. O. E. McLean, superintendent. Junior department, Mrs. Emma M. Folsom, superintendent; Primary department, Miss Freda Smith superintendent.

Evening—7:30 o'clock, public worship. The choir, led by Mr. Clark will render "The First Easter," a cantata.

BROOKLYN PRESBYTERIAN.

Church, Twelfth avenue and East Fifteenth street.

A program of unusual interest has been prepared. At 7 a. m. the young people of the congregation leave the church for the county infirmary, where they sing Easter carols. Autos will be provided for all who desire to go. At 10:30 a. m. Easter hymns will be played from the tower of the church by four young men—Frank Hoppe and Sheldon Evans, cornetists; George Hilton and Glen Doty, trombonists. Sermon by Rev. Howard I. Kerr. At 11 a. m., morning Easter service. Music by vested choir, assisted by Mr. Powell, cornetist.

Organ prelude, Festival Prelude...Flagler
Processional, Alla.
Anthem, Hark, Hark, the Notes of Joy .....Schnecker
Easter hymn with Alleluja.
Cornet solo, Calvary.....Rodney
Anthem, By the Thorny Way of Sorrow .....Schnecker
Organ postlude, Easter March..G. Merkel

An attractive musical service will be given at 7:30 o'clock in the evening, under direction of Mrs. Blanche Young, choir director, and James Gould, organist, will be rendered by the vested choir, assisted by Miss Mary Coffin, violinist. The soloists will be Mrs. Charles Brower, soprano; Mrs. Blanche Young, contralto; Harry Leber, tenor, and Alexander Young, basso. Part of the program will be given with auditorium darkened and choir under soft floodlight.

Organ prelude, Pilgrim's Chorus..Wagner
Processional, Easter Hymn with Alleluia.
Anthem, Why Seek Ye the Living Among the Dead? F. W. Peace
Anthem, They Have Taken Away My Lord .....Stainer
Male quartet, Christ Arose.....Lowry
Bass solo, The Lord Is Risen, from Light of the World.....Sullivan
Violin solo, Andantino in D flat..Le Maire
Inflammatus Stabat Mater.....Rossini
Anthem, Awake, Glad Soul Awake.....W. E. Brown
Organ postlude, Hosanna....Paul Wachs

HIGH STREET.

At 9:45 the Sunday-school will render an Easter program of recitations and songs suitable to the occasion.

At 11 a. m. the public services will be held. The choir will render the following program:

"The Lord Is Arisen Awake".....Solly
"The Resurrection" (Shelly) will be sung by Miss Maud Miller, alto.
"Now Is Christ Arisen".....Gabriel
Choir.

Rev. H. H. Miller will preach on "The Risen Lord."

At 7:30 p. m. the junior choir will render Easter selections and the choir will sing "Hallelujah! Let Us Sing," by Cramer. Rev. H. H. Miller will preach on "The Power of the Vacant Tomb."

HIGH ST. PRESBYTERIAN CHURCH.

Easter Sunday the musical services will be: "The Lord Is Risen; Awake!" (T. Edward Solly), choir; alto solo, "The Resurrection" (H. R. Shelley), Miss Maud Miller; "Now Is Christ Risen" (Charles H. Gabriel), choir.

Congregational

PLYMOUTH CONGREGATIONAL

A feature of the Sunday evening Easter musical program at Plymouth church will be the singing of Homer Henley, the well-known basso, who is noted for his fine interpretation of oratorio and church music. Henley will assist the regular soloists of the choir in the production of Stainer's cantata, "The Daughter of Jairus," and will also sing Granier's famous Easter song, "Hosanna."

In keeping with its revival of old traditional church music, the program of Plymouth choir will include several numbers which are not found in the repertoire of the average church choir. Among these is an old Normandy Easter song, "The Three Holy Women," arranged by Harvey B. Gaul; Johann Michael Bach's beautiful Lutheran chorale, "I Know That My Redeemer Liveth," and an old traditional German Easter anthem, "A Joyful Easter Song," for soprano and tenor solos and chorus.

The music at both morning and evening services will be given by the vested choir of thirty-five voices of Plymouth church, under the direction of Alexander Stewart—Mrs. Katherine Gail Morrish, soprano; Mrs. Edna Fischer Hall, contralto; Herbert Mee, tenor; Homer Henley, bass. William Carruth, organist.

The musical programs for morning and evening are as follows:

MORNING.

Organ prelude, "Andante Cantabile," from Symphony 5.....Widor
Processional, "Jesus Christ Is Risen Today" .....(Traditional)
"Awake Up, My Glory".....Barnby
Chorus.
Two Easter songs by the junior girls' choir of Plymouth Sunday School.
"My Redeemer and My Lord".....Dudley Buck
Contralto.
Sanctus .....Gounod
Tenor solo and chorus.
"I Know That My Redeemer Liveth" .....Johann Michael Bach
Recessional for All the Saints....Barnby
Organ postlude, Grand Chorus..Beshnye

At the morning service Plymouth choir will be assisted by the senior girls' choir of Plymouth, Miss Mary Ames, director; and the junior girls' choir, Mrs. Chester Langan, director.

EVENING.

(a) Organ prelude, "Laudate Dominum" .....Boellmann
(b) Choral prelude, "Praise to Our God" .....(Old German Chorale)
Processional, "Jerusalem, the Golden" .....Le Jeune
"The Three Holy Women" .....(Old Normandy Easter Chorale)
Arranged y Harvey B. Gaul.
Quartet and Chorus.
"Light" .....Frederick Stevenson
Contralto.
Quartette—"Art Thou Weary?" .....George W. Chadwick
"Hosanna" .....Granier
Bass solo.
Cantata, "The Daughter of Jairus"....Stainer
For soprano, tenor and bass solos and chorus.
A Joyous Easter Song (from the Cologne Gesangbuch), arranged by Clarence Dickenson.
Soprano, tenor solos and chorus.
Organ postlude, "Grand Triumphal Chorus" .....Guilmant

FRUITVALE AVE. CONGREGATIONAL

The following is the order of services in the Fruitvale Avenue Congregational church, morning at 11 o'clock:

Anthem, "Christ the Lord Is Risen" .....Dudley Buck
Responsive reading.

(Continued on Page 13, Col. 1.)

HOUTS & RAMAGE

THIS SUIT

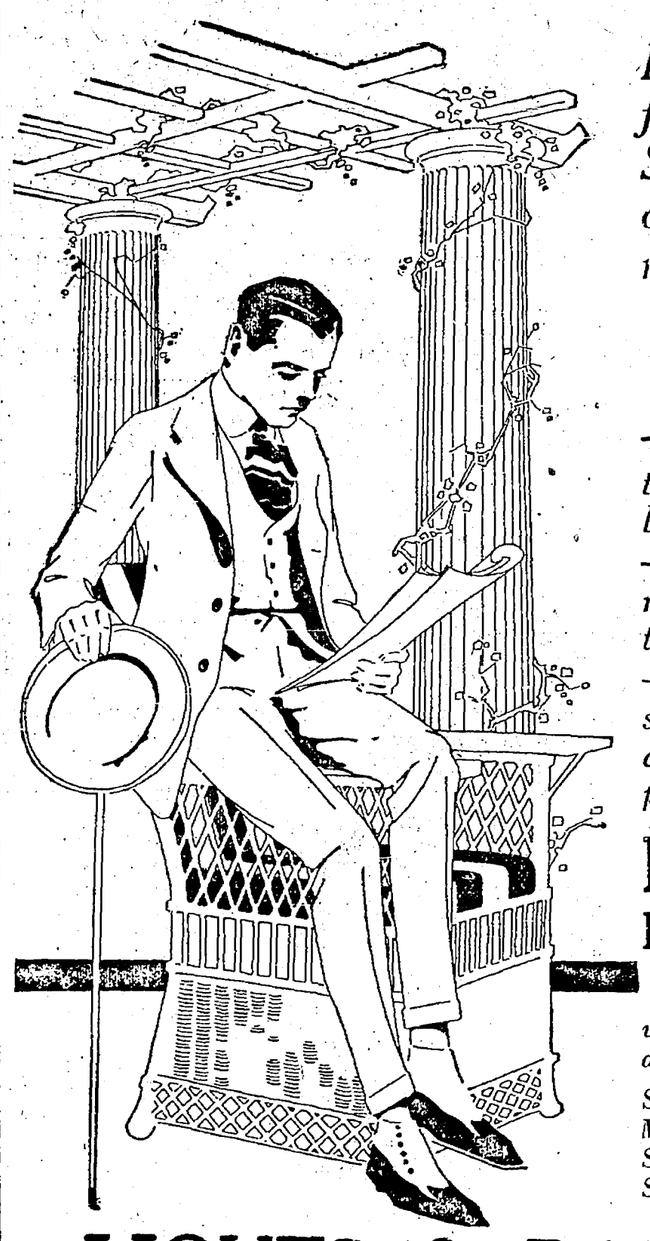

Is one out of fifty neat Easter Suits we place on sale tomorrow at

$25

Exactly as pictured—New York's latest models.

—Three button, soft roll, slightly body trimming.

—Hand-tailored in superb stone grays and blue tartan plaids.

Easter Haberdashery

We're giving supreme values in Berg Felt Hats at $3.50

Special Panamas..$5.00
Manhattan Shirts at $1.50
Silk Hosiery at 50c
Silk Neckwear at ... 50c

HOUTS & RAMAGE
OAKLAND'S FOREMOST CLOTHIERS
1311 Washington Street

OPTICAL

We supply better glasses because we can give a better service.

F. W. LAUFER
OPTOMETRIST
487 FOURTEENTH ST.
PHONE OAKLAND 4010

TAFT & PENNOYER COMPANY

One Moment, Sir

Taft's Men's Furnishing Section is ready with a wonderful stock of Men's Easter accessories at popular prices.

Men's Silkloth Shirts

—SILKLOTH SHIRTS are all the rage in New York. Exquisite colorings—new stripe combinations, soft French cuffs and price right down by OUR price policy to

$3.00, $3.50, $4.50

Smart Silk Shirts

—SILK SHIRTS are here in a vast array of colors, combinations and superb tones. NOW'S the time to lay in your stock.
Prices $5.00, $7.50

Easter Silk Neckwear

—SILK NECKWEAR—Thousands of exquisite silk ties—imported silks with wide flowing ends in every fashionable color and combination of colors. These wonderful Irish poplins, Your Pick $1, $1.50, $2, $3, $3.50

—MEN, you know the superior service you get in our Hosiery and Underwear Departments. Our supply of Onyx Hosiery and Vassar Union Suits is selling briskly. Have you stocked up?

TAFT & PENNOYER COMPANY

Easter Dresses

In the Newest Modes

—Everything that is smart and pretty and new emphasizes these distinctive frock creations—a series of wonderful new models in ripply Crepes, shimmering Silks, beautiful Georgettes, Serges and Silk and Wool Jerseys for daytime, evening and sports.

—TRULY WONDERFUL DRESSES can be had at

$19.75, $25.00, $29.50

—Exclusive Novelty Dresses,

$35.00 TO $75.00

Dress Section—Second Floor

Sheer New Blouses

Forerunners of New Fashions

—PRETTY NEW BLOUSES FOR EASTER are here in Georgette Crepe, Silk Crepe de Chine and Taffeta in a splendid array of colors to match that new Easter suit.

—Every new feature of the fashion is shown in these blouses and women will find them very exclusive.

—GEORGETTE CREPE BLOUSES, all colors, **$5.95, $6.75, $7.50** to **$25.00.**

—SILK CREPE DE CHINE BLOUSES, all colors, **$5.25, $6.95, $8.75** to **$12.50.**

—SILK BLOUSES OF TAFFETA, SATIN, PONGEE, **$5.75, $6.75, $7.50** to **$12.50.**

Blouse Section—Second Floor

Silk Hosiery Sale

Special $1.15 Pair

—ONE DOLLAR AND FIFTEEN CENTS is a popular price for silk hosiery. Get a special value here. At that price you can find the shade you want at once—there are in stock white, pink, bronze, gray, blue, black, yellow, gold and purple.

—A special concession from a maker of Women's high-grade hosiery, is the reason for the low price. These hose are all silk with lisle inner lined soles and double garter tops. All sizes.

Hosiery Section—Main Floor

Plenty of Gloves Here

—IT IS TRUE that there is a shortage of gloves of the better sort in some places, but it is not true of Taft's. There are Gloves of every sort for every need of every leather and fabric. Fine size ranges round out the assortment.

—2-CLASP FULL P. K. WHITE GLOVES, Paris point stitching, similar in style to the Derby (which cannot be obtained), per pair **$1.50**

—1 CLASP FULL P. K. WHITE GLOVES with two tone embroidery in gold, gray, black and purple, per pair **$2.00**

—A NEW SHIPMENT OF TREFOUSSE AND REYNIER GLOVES, per pair, **$2, $2.25, $2.50**

—FOWNE'S 2-CLASP SILK GLOVES in novelty styles, per pair **$1.00, $1.25**

Glove Section—Main Floor

Exclusive Neckwear

—DAINTY COLLARS in net and Georgette, some with hand embroidery and real filet medallions, others with real filet insertion and edge, **$3.25, $4.50, $7.25, $7.50.**

—CREPE DE CHINE COLLARS in gold and white with hand-embroidery in sports shades, **$1.75, $2.00, $2.75.**

—WHITE CREPE DE CHINE and SATIN COLLARS in the new broad shapes, trimmed tassels, each, **$1.75.**

—NET GUIMPES AND VESTEES, plain or lace trimmed or hand-embroidered, **75¢, $1.00, $1.75** to **$10.00.**

—A splendid assortment of Organdy Collars and Collar and Cuff Sets, some trimmed with hand-embroidery, others with insert of colored organdy, each, **50¢.**

Neckwear Section—Main Floor

TAFT & PENNOYER

FAN FODDER

OPENING SALES IN BASEBALL CIRCLES ARE ONE THING THAT THE LADIES DO NOT FLOCK TO—"LADIES' DAYS" DO NOT START FOR TWO WEEKS.

NEWS AND VIEWS OF SPORTDOM

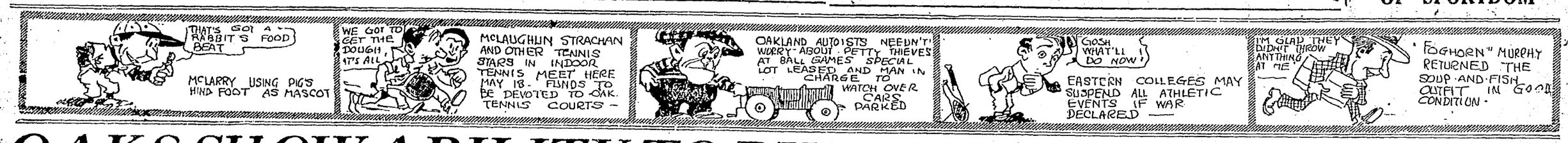

OAKS SHOW ABILITY TO BUNCH HITS ON CRANDALL

WHO WILL STOP THE OAKS? IS FRANK CHANCE'S WORRY NOW

With Second Best Angel Pitcher Beaten, Howardites Have the Edge

(Special to The TRIBUNE.)

LOS ANGELES, April 5.—With the series with the champions evened up, thanks to the effective pitching of Clinton Prough in the second game of the series, Del Howard's Oaks are today going out to get the edge on the opening week's honors. The Howardites figure, on the form shown thus far, to get away with the first series, for they made things interesting for Jack Ryan even though he did get away with a win, and they trounced Otis Crandall, Chance's second best bet, to the tune of 3 to 1. Now the problem that is bothering Los Angeles fans is whether Chance can find any other pitcher to hold the Oaks before Ryan is ready to come back for his second game. It's a bit early in the season for pitchers to take two full turns on the mound in one week, and besides the Angels are going up against a tough series with the Bees next week and Ryan will be needed.

The second game of the series ran along on even terms until the eighth, the count standing one run up to that time. But in the eighth the Oaks showed their ability to pull a game out of the fire when they jumped on Crandall for bunched hits. Prough himself, who had pitched a remarkably steady game, started things in that frame with a long drive to the fence in deep center.

THE BIG DRIVE.

That drive is being talked of today as the longest drive ever made in the park here. But Prough only made second before the ball was back in the infield. Chadbourne could not connect safely, but Mensor chopped one down the third base line for a single and Schultz, new Angel third-sacker, got in bad with the fans when he heaved the ball high over Gleichmann's head. Prough scored on the hit and error, and when Middleton came along with a mighty triple up against the right field fence Mensor raced over the plate. Middleton was left stranded on the paths, but those two runs were enough to put the game away.

Middleton also figured in the first Oakland run, being the only man on Howard's pay roll to connect for more than one hit. In the fourth Middleton started a string of three singles, Miller and Murphy following in his footsteps with safeties and chased Roxey over the plate.

This evened up the one-run lead that the Angels had taken in the first frame on singles by Maggert Gardner and Schultz.

PROUGH HOLDS DOWN.

After that first inning Prough steadied and the Angels made only three hits off his delivery in the remaining eight innings. He walked only one man during the matinee and was never in danger. Crandall, on the other hand, never appeared to have a sure grip on things and the Oaks had him in trouble most of the way.

Following todays and next Thursday's opening celebrations at the Oakland park, ladies' days will be established at the Oakland baseball park. It is probable that the Oakland management will have an announcement of interest to the youngsters to make after next week's opening ceremonies have been held. With the Oaks and Seals playing their first game of the year on the Oakland lot, there will be a gala time with street parade, gilded ball hurling, and all the other features that go to make up a regular opening day celebration.

It isn't often that Spider Baum is chased to the bench but that's what happened when he went out to face the Tigers and before the Stovallites had finished with him they had avenged that opening day travesty with a 7 to 5 win.

Just to show that Hen Berry did not lengthen that right field enough to cut off all possibility of home run shots, Galloway lifted one over the screen yesterday and scored two men ahead of him in the seventh frame. Those three runs were the last scoring of the game and brought Vernon out from behind for a win. Also that runs the inning that finished Baum; he had wobbled in the first four frames but then for two innings he pulled himself together, only to be greeted in the seventh by two singles and a home run following a walk.

Bill Steen and Erickson finished the game, Steen giving way to Maisel in the eighth. Maisel responded with a double on his first appearance in a league game but Fitzgerald and Pick could not help him along and the threatened rally fizzled out.

Phil Koerner won a home with the Seal fans by putting the ball into the left field bleachers in the fifth with a man on the paths ahead of him. The other Seal runs came in the third on a hit batter, a walk, two errors by Callahan and a double by Schaller.

Calvo and Baum will buy their own smokes today. Before the game they bet on their hitting ability for the day and each registered one hit. But Baum made his one hit in three trips to the plate, while Calvo had four times at bat.

Del Baker is another new Seal who has won a home with the fans. In the eighth frame with Stovall on third and Callahan on second, Koerner played Simon's grounder to the plate. Stovall saw that he was beaten and tore back towards third. Callahan had pulled about his steenth bloomer of the matinee and had run his boss off the bag. Baker followed up Stovall and beat him back to the sack. Callahan knew not where to go and just barely managed to think in time to make a quick lunge for the bag ahead of Baker who came close to recording the unusual feat of a catcher registering an unassisted double play at third.

It's going to be a hard job for either Ellis or Maisel to crowd Calvo out of that center field job with the Seals. For the Cuban is faster than chain lightning and has a whip to the plate that the Tigers have already come to respect. In the ninth he opened with a single and was off with such a lead that Simon did not even attempt a throw to second to head him off when he stole the base.

McCredie introduced Brenton to the Salt Lake fans in the second game of the series and until the Beavers were safely out in front, the new Beaver pitcher held the Bees safe up to the last frame. Two Salt Lake runs at the finish let the Bees down with the short end of a 9 to 3 score and completed the six-team tie for first place, every club in the league having won one and lost one game.

Hoff was on the hill for the Bees and the Beavers found him rather to their liking. Williams started the first Portland run with a double in the second frame. Stumpf broke into the lineup and raced out a double that hung up the third tuning run. Farmer's triple started Hoff to the bad in the fourth and three walks forced in a run. A sacrifice fly made it two and after that there was never any doubt as to the outcome.

Johnny Williams, Honolulu pitcher who was never any good after Bill Leard untied his goat one Sunday morning in Sacramento several years ago, may break back into the Coast League this year. McCredie found him in Honolulu on the training trip last month and Johnny did so much talking that McCredie is now reported as trying to save him the trouble of reporting to St. Joseph in the Western League. McCredie has offered to trade pitcher Higbee and a catcher if Williams is turned over to Portland.

ARCHER IN THE FOLD.

CHICAGO, April 5. — James Archer, catcher, has signed a contract with the Chicago Nationals. He had been holding out because of a salary cut in the contract given to him this year.

Pacific Coast League

Standing of the Teams.

	W.	L.	Pct.
Oakland	1	1	.500
San Francisco	1	1	.500
Vernon	1	1	.500
Los Angeles	1	1	.500
Portland	1	1	.500
Salt Lake	1	1	.500

Results Yesterday.
Oakland 3, Los Angeles 1.
Vernon 7, San Francisco 5.
Portland 9, Salt Lake 3.

Games Today.
Vernon-San Francisco at Oakland.
Oakland at Los Angeles.
Portland at Salt Lake.

COAST LEAGUE BOX SCORES

Oakland 3, Los Angeles 1.

OAKLAND	AB.	R.	H.	PO.	LOS ANGELES	AB.	R.	H.	PO.
Chdbrne lf	4	0	1	4	Maggart rf	3	1	1	0
Mensor 2b	3	1	1	2	Gardner 2b	4	0	2	0
Middleton cf	4	1	2	0	Schultz 3b	4	0	1	1
Miller rf	4	0	1	2	Mensel lf	3	0	0	0
Murphy 1b	4	0	1	12	Killifer 3b	4	0	0	2
O'Mara ss	3	0	0	2	Gleichman 1b	4	0	1	15
Sheehan 3b	4	0	1	1	Davis s	2	0	0	3
Murray c	4	0	0	8	Boles c	3	0	0	5
Prough p	3	1	1	1	Crandall p	3	0	1	1
Totals	33	3	8	27	Totals	30	1	6	27

Oakland	0	0	0	1	0	0	0	2	0—3
Los Angeles	1	0	0	0	0	0	0	0	0—1

Summary—Errors, O'Mara, Schultz. Three-base hit—Middleton. Two-base hit—Prough. Sacrifice hits—Davis, Mensel. Bases on balls—Crandall 12, Prough 1. Struck out—By Crandall 4, by Prough 1. Double play—Crandall to Davis to Gleichmann. Runs responsible for—Prough 1, Crandall 3.

Vernon 7, San Francisco 5.

VERNON	AB.	R.	H.	PO.	SAN FRANCISCO	AB.	R.	H.	PO.
Doane rf	3	1	0	4	Fitzgerald rf	3	1	1	1
Daley lf	4	2	2	1	Pick 3b	4	0	0	0
Galloway 3b	5	1	1	1	Calvo cf	4	2	1	3
McLarry 2b	4	0	1	2	Schaller lf	4	0	1	3
Stovall 1b	4	0	1	11	Downs 2b	5	0	0	3
Callahan s	3	0	1	4	Koerner 1b	5	1	2	10
Mattick cf	2	1	0	1	Corhan s	4	0	0	1
Simon c	3	1	0	8	Baker, c	2	1	1	6
Fromme p	3	1	1	0	Baum p	3	0	1	0
					Steen p	0	0	0	0
					Maisel	1	0	1	0
					Erickson p	0	0	0	0
Totals	32	7	7	27	Totals	35	5	8	27

Maisel batted for Steen in the eighth.

Vernon	0	0	0	0	0	0	4	0	0	7
Base hits	0	0	1	1	0	0	4	1	0	7
San Francisco	0	0	3	0	2	0	0	0	0	5
Base hits	1	0	1	2	1	0	1	1	1	8

Summary—Errors, Galloway, Callahan (2), Pick, Koerner; 7 runs, 8 hits off Baum, 25 at bat, in 6 2-3 innings, out in seventh, 1 on, 2 out; no runs, 1 hit off Steen, 4 at bat, in 1 1-3 innings. Home runs—Koerner-Galloway. Two-base hits—Daley, Schaller. Sacrifice hits—Fromme, Schaller, Callahan. Bases on balls—Off Fromme 5, off Baum 4. Struck out—By Fromme 2, by Baum 3, by Steen 1, by Erickson 1. Hit by pitcher—Baker and Mattick by Baum. Double play—Corhan to Downs to Koerner. Passed ball—Baker. Runs responsible for—Fromme 2, Baum 6. Left on bases—Vernon 5, San Francisco 10. Time of game—2h. 5 m. Umpires—Brashear and Held.

Portland 9, Salt Lake 3.

PORTLAND	AB.	R.	H.	PO.	SALT LAKE	AB.	R.	H.	PO.
Wille rf	5	1	1	0	Tobin cf	4	0	1	2
Siglin 3b	4	2	1	2	Rath 3b	4	0	0	1
Stumpf 1b	5	1	3	12	Gislason 2b	2	0	1	1
Farmer lf	3	1	2	0	Ryan lf	4	0	0	1
Williams cf	4	2	2	4	Shinn rf	4	0	0	0
Rodgers 2b	4	1	0	4	Orr s	3	2	2	2
Hollocher s	5	0	1	8	Sheely 1b	3	1	1	11
O'Brien c	3	0	0	2	Hannah c	4	0	2	0
Brenton p	3	1	1	0	Hoff, p	3	0	1	0
Totals	36	9	11	27	Totals	31	3	8	27

Portland	0	1	1	2	0	0	3	0	2	0
Base hits	0	2	1	1	0	0	3	0	4	11
Salt Lake	0	0	0	0	1	0	0	0	2	3
Base hits	1	1	1	0	1	0	1	0	1	8

Summary—Errors, Siglin, Orr (2). Three-base hit—Farmer. Two-base hits—Williams (2), Stompf, Siglin, Farmer, Hannah, Sheely. Sacrifice hit—Siglin. Sacrifice fly—Brenton. Double plays—Hollocher to Rodgers; Hollocher to Rodgers to Stumpf (2). Struck out—By Brenton, 2; by Hoff, 7. Bases on balls—Off Brenton, 6; off Hoff, 4. Hit by pitcher—Farmer. Runs responsible for—Brenton 8, Hoff 7. First base on errors—Portland 2. Left on bases—Portland 7, Salt Lake 7. Umpires—Casey and Guthrie. Time of game—2h. 5m.

Olympic Track Team Picked to Meet U. C.

While the California-Stanford freshmen meet is in progress at Palo Alto Saturday, the Olympic Club team of San Francisco will go up against the California varsity track team at Berkeley. The men picked by Coach Frank Foster to represent the Olympic Club are as follows:

100-yard dash—Newhoff, Pyne, Nolan, Behringes.

220-yard dash—Newhoff, Pyne, Nolan, Behringes.

440-yard dash—Lyon, Allenby, R. Ryan, A. R. Edwards.

880-yard run—E. Stout, Allenby, R. Ryan.

One-mile run—R. Velou, O. Millard, E. Stout, F. Farmer, H. Abananti.

Two-mile run—O. Millard, E. Stout, W. Hoburg.

120-yard hurdles—J. Case, B. Knapp, A. Muenter, J. Pyne.

220-yard hurdles—J. Case, B. Knapp, A. Muenter, J. Pyne.

Broad jump—L. Behrings, F. Maker, J. Pyne, O. Bradway.

High jump—F. Maker, A. Bohnert, O. Lachmund.

Pole vault—J. Johnson.

Shot put—Dooling, O. Snedigar, V. Sheldon.

Hammer throw—J. McPachern, A. R. Chandler.

Javelin throw—D. Nielson, Dooling, Snedigar, Allenby.

Discus throw—Sheldon, Nielson, Snedigar.

Dundee-Young Bout Called Off by Promoter

OGDEN, Utah, April 5. — Contending that Johnny Dundee of New York has failed to live up to his telegraphic agreements, Eddie Dalinz, a local promoter, announced that the Dundee-Al Young match for April 10 has been called off. An effort is now being made to bring on Joe Rivers from Columbus, Ohio, to meet Young on the date arranged.

These are the first pictures received from Los Angeles showing the Oaks in marching formation and in a group on the Los Angeles playing field before the start of the opening game against the Angels.

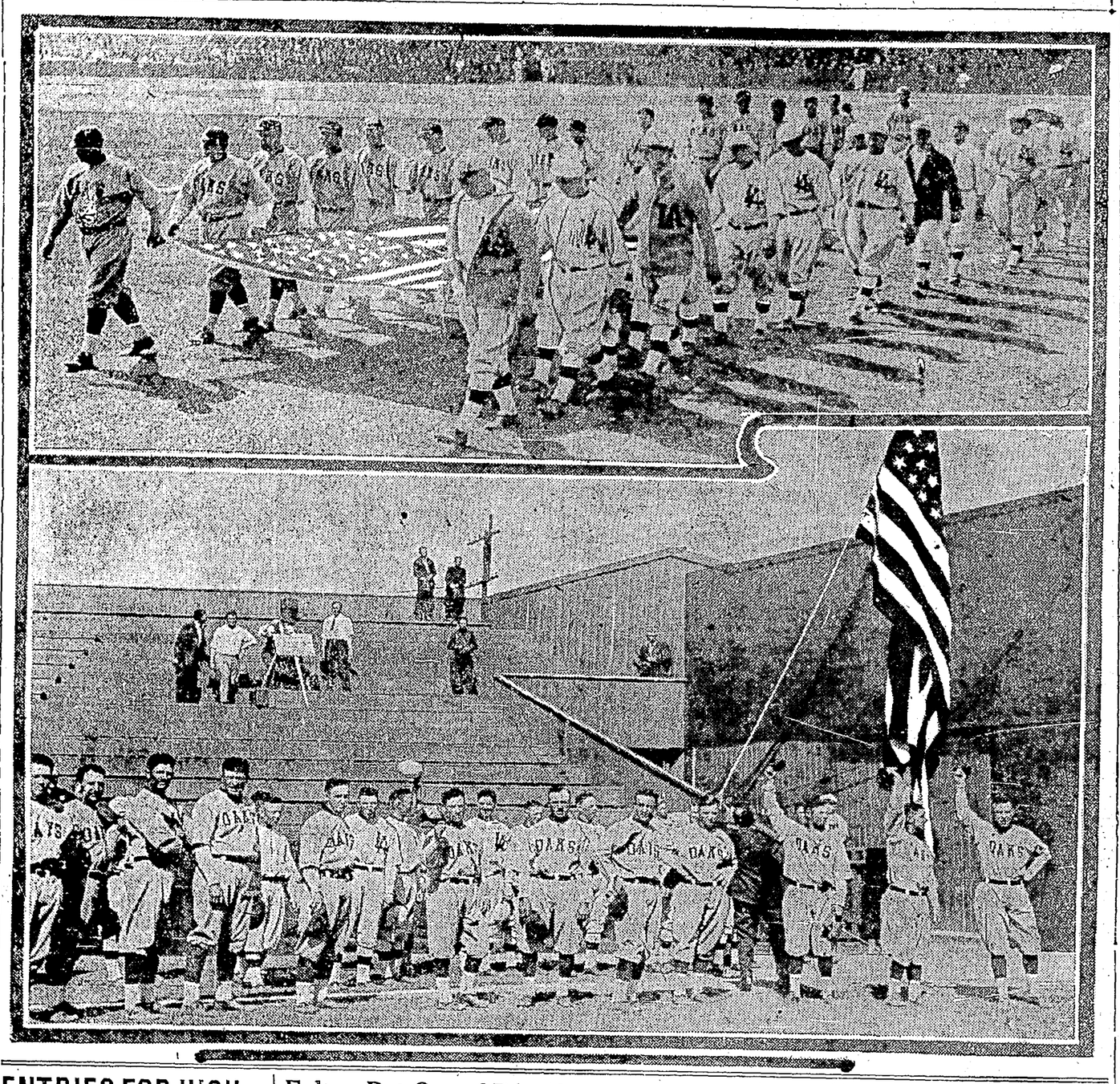

ENTRIES FOR HIGH BOYS' TRACK MEET

Entries have been announced for the Alameda County Athletic league track and field meet at the University of California track Saturday morning at 10 o'clock. Oakland, Alameda, Technical, Berkeley and Fremont schools are represented in the meet with entries as follows:

100-yard dash—First heat: Carry, A. H. S.; MacGregor, B. H. S.; Parsons, Tech.; Reed, Frem.; Rhodes, Tech.; Boyzen, Oak.; Marriot, Ala.; McDonald, Oak.; Olds, Berk.; McMeekin, Tech.; Wright, Frem.

220-yard dash—Parsons, Tech.; Corry, Ala.; Grarzer, Oak.; Spurrier, Berk.; Reed, Frem.; Daniels, Tech.; Chase, Ala.; Van Sicklin, Oak.; Dalton, Oak.; C. Fairchild, Tech.; Marriot, Ala.; Olds, Berk.; Wright, Frem.

440-yard dash — Rhodes, Tech.; Olds, Tech.; Eggleston, Tech.; Grazer, Oak.; Berernux, Oak.; MacGregor, Oak.; Uren, Berk.; Spurrier, Berk.; Kennedy, Berk.

880-yard run—Oakley, T. H. S.; L. Fairchild, T. H. S.; Clark, T. H. S.; Rutherford, A. H. S.; Burns, A. H. S.; White, O. H. S.; Peeke, O. H. S.; La Costa, O. H. S.; Uren, B. H. S.; Watt, B. H. S.; Ingrem, B. H. S.; Roach, F. H. S.; Christenson, F. H. S.

Mile run—Cau, B. H. S.; Calkins, B. H. S.; Ellis, B. H. S.; Coates, T. H. S.; L. Fairchilds, T. H. S.; Daniels, T. H. S.; Burns, A. H. S.; Rutherford, A. H. S.; White, O. H. S.; Peeke, O. H. S.; Clark, O. H. S.; Roach, F. H. S.; Christenson, F. H. S.

120-yard high hurdles—Henderson, O. H. S.; Benner, O. H. S.; Hilbourn, O. H. S.; Rickard, B. H. S.; Emslie, B. H. S.; Jacobson, B. H. S.

220-yard low hurdles — Henderson, O. H. S.; Benner, O. H. S.; Van Sickler, O. H. S.; Rickard, B. H. S.; Emslie, B. H. S.; Kilpatrick, T. H. S.; Van, T. H. S.; Hyde, T. H. S.

120-POUND 50-YARD DASH.

First heat—Pattiani, A. H. S.; Sellman, A. H. S.; Donald, O. H. S.; McComb, O. H. S.; McCullough, B. H. S.; Bernstein, T. H. S.

Second heat—Martinez, A. H. S.; Clinkenbeard, O. H. S.; Kenny, B. H. S.; Cameron, S. H. S.; White, T. H. S.; Hines, T. H. S.

120-POUND 220-YARD DASH.

First heat—Pattiani, A. H. S.; Ronald, O. H. S.; McCullough, B. H. S.; Kenny, B. H. S.; Bernstein, T. H. S.; White, T. H. S.

Second heat—Alleman, A. H. S.; Martinez, A. H. S.; Clinkenbeard, O. H. S.; McComb, O. H. S.; Vren, B. H. S.; Hines, T. H. S.

8-POUND SHOT PUT.

Jarretson, Alay.; Brobst, Tech.; Mathews, Berk; Clinkenbeard, Oak.; Steward, Tech.; Cameron, Berk.; Ronald, Oak.; Bernstein, Tech.; Smith, Oak.

12-POUND SHOT PUT.

LeHane, Berk.; Morris, Oak.; C. Fairchild, Tech.; Chubb, Oak.; Jacobson, Berk.; Gardiner, Tech.; Dalton, Oak.; Crabbe, Tech.

BROAD JUMP.

Schre, Frem.; B. Atwater, Oak.; Jacobson, Berk.; Hyde, Tech.; Summers, Ala.; Rhodes, Tech.; Eggleston, Tech.; Lacaste, Oak.

HIGH JUMP.

Chase, A. H. S.; McMeekin, T. H. S.; Hilbourn, O. H. S.; Beaver, A. H. S.; Granger, F. H. S.; Eggleston, T. H. S.; Henderson, O. H. S.; Patrick, F. H. S.; Hyde, T. H. S.; Van Sickler, O. H. S.

JAVELIN.

McMeekin, T. H. S.; Johnston, O. H. S.; Kilpatrick, T. H. S.; Zess, O. H. S.; Ticoulot, T. H. S.; Merrill, O. H. S.; LeHane, B. H. S.

POLE VAULT.

Holeg, T. H. S.; Hanscom, B. H. S.; Hilbourn, O. H. S.; McDonald, O. H. S.; Osborn, O. H. S.

DISCUS.

Zeis, O. H. S.; L. Fairchild, T. H. S.; Dalton, O. H. S.; Hush, B. H. S.; Gardner, T. H. S.; Merrie, O. H. S.; Crable, T. H. S.

Fulton Put Out of Running When Morris Shows Him Up

NEW YORK, April 5. — Carl Morris of Oklahoma was awarded the decision over Fred Fulton of Minnesota in the fifth round of a bout here last night after Referee William Brown had announced Fulton struck Morris a foul blow, sending him helpless to the floor.

Morris weighed 223½ pounds and Fulton 220½. The bout was to have gone ten rounds.

Morris clearly had the better of the battle up to the time the foul blow was struck. Honors were fairly even in the first round but in the next three and part of the fourth Morris kept crowding in close and had his opponent at a disadvantage as Fulton is a long distance fighter.

With short arm rights to the body and jolts to the head and face, Morris had Fulton bleeding from the nose and mouth in the second round and cut a gash over his left eye in the third.

Morris still kept fighting at close range in the fourth and continued the same tactics in the fifth, damaging his adversary considerably on the face and body.

Fulton landed only at long range, and his famous left was not of much use at close quarters. He had been badly beaten at the time he landed the foul. After the blow which ended the fight, Morris fell to the floor helpless and had to be carried to his corner. When this had been done Referee Brown told the announcer to inform the spectators the blow was a foul.

Tribune Offers Fans Scoreboard and Best Extra

Baseball fans in Oakland are offered the best service by The TRIBUNE this year that they have ever had. With the installation of a scoreboard at Fourteenth and Franklin streets and with the only complete baseball extra edition, containing scores of all games, The TRIBUNE leaves no excuse for the fans not knowing details of all games almost as soon as they are finished.

The TRIBUNE scoreboard is opposite the Southern Pacific plaza and over the Red Cross headquarters. A record installation was made by F. L. Miller, installation foreman, Pacific Telephone and Telegraph Company, assisted by G. Ramsey and T. Roberts. Work was not started on the installation until Tuesday afternoon and the board was in operation three hours later.

The TRIBUNE'S final box score extra is the only baseball extra offered the fans containing complete details and scores of all Coast League games. The complete box score of the Oakland game is published and details by innings of other games.

BOXER ENLISTS IN NAVY.

DENVER, Colo., April 5. — John O'Keefe, once well known as a middleweight professional boxer, today is on his way to a naval training station to take up his duties as a sailor. O'Keefe yesterday enlisted in the navy here.

Knockouts Are Many on Association Card

Only two bouts went the scheduled four-round limit before the Association Club last night. Billy Perkins, colored, quit after being knocked down in the first round by Kid Herman; Young Sam Langford went the limit to beat Joe Rose, Langford scoring a knockdown in the third round; Stanley Trimble put Jimmy Marcelles to sleep in the second; Teddy White knocked out Jack Smith in the second; the referee stopped the Roy Renner and Al Clancy bout in the third and held up Renner's hand; George Hale and Red Bresnan went the limit to a draw; Eddie Landon put out Georgie McCarthy in the first round.

Les Darcy Takes Out Citizenship Papers

CHICAGO, April 5. — Les Darcy, the Australian middleweight boxer, whom Governor Whitman barred from boxing in New York State because, he said, Darcy was a "slacker" evading Australian military service, took the oath of allegiance and signified his intentions of becoming a citizen of the United States today. He received his first citizenship papers from the circuit court of Cook county.

Darcy gave his age as twenty-one and his occupation as a blacksmith and professional athlete. He gave his home as Maitland, Australia.

War May Move Track Meet Ahead a Week

PALO ALTO, April 5. — Athletic officials of the University of California and Stanford University are considering today the advisability of moving the inter-collegiate track meet ahead a week, in view of the international crisis, staging it April 14 instead of April 21.

In both universities there are a number of students pledged to military service, with others anxious to join the colors if they are needed.

"Big Nine" Colleges to Cancel Athletics

ANN ARBOR, Mich., April 5.—Athletic authorities at Michigan University today announced that because of the war all athletic games for the rest of the year have been canceled. The University of Wisconsin and other members of the "big nine" are contemplating similar action today.

FRESHMEN MEET ON PALO ALTO TRACK

California and Stanford freshmen will meet on the cinder track and field at Palo Alto Saturday, in the big freshmen track meet of the season. It will be the first real test of the California youngsters, they having had little real competition work this year, but on paper they look to have the edge over the Cardinal babies. The entries for the meet are as follows:

100-yard dash — First heat: Stanford, Miner, Wells and Cattelin; California, Johnston, Allsop and Clark. Second heat: Stanford, Needham, Dinkelspiel and Lyon; California, Calden, Chambers and Quinn.

220-yard dash — First heat: Stanford, Cattelin, Miner and Needham; California, Allsop, Davison and Johnston. Second heat: Stanford, Dinkelspiel, Howes and Sloman; California, Calden, Cantelow and Quinn.

440-yard dash — Stanford, Hudner, Maynard and Sloman; California, Goeppert, Miller, Olmstead, Sisson and Walters.

880-yard run—Stanford, Albooze, Golglazier, Esgen and Rogers; California, Adher, Goeppert, House and Woolworth.

Mile run—Stanford, Belford, Golglazier, Samis, Sturgeon and Terman; California, Fredericks, McKay, Reed and Stephenson.

Two-mile run—Stanford, Belford, Samis and Warswick; California, Cobb, Connolley, Jaehning, Richards and Wilson.

120-yard hurdles—First heat: Stanford, Davis, Rogers and Wells; California, McKenzie, Mohr and Morris. Second heat: Stanford, Bulkley, Hartman and Lyon; California, Drew, Graves and Griffith.

220-yard hurdles—First heat: Stanford, Davis, Rogers and Wells; California, McKenzie, Mohr and Morris. Second heat: Stanford, Bulkley, Hartman and Lyon; California, Drew, Graves and Griffith.

FIELD EVENTS

Broad jump — Stanford: Lyon, Nagel, Sheldon and Wells; California, Calden, Darnell, Gerard, Morris, Sharon, Siebert and Young.

High jump—Stanford, Heath, Sheldon, Wyckoff and Weaver; California; Darnell, Drew, Sharon, Siebert and Young.

Pole Vault—Stanford, Baer, Davis, Dooling and Sheldon; California, Darnell, Griffith, Irvin, Paret, Peterson and Skaale.

Shot put—Stanford, Cowan, Duncan, Scott and Wyckoff; California, Bluett, Gifford, Miller and Wraith.

Hammer throw—Stanford, Coonse, Finley, Freeman, Griswold and Scott; California, De Condres, Frelson, Keith and Koford.

There will be exhibition events in the discus and javelin.

Levene Comes to Frank Schuler's Aid

Al Levene, local western agent of Chris Londos and other aspiring wrestlers, is out with a few unkind words about Ad Santell in the latter's efforts to throw a damper on the proposed Londos-Mikaki show. Santell has been spreading the word that Londos is only a poor second rater at best, but Levene insists that Santell is not enough better than Londos to be voicing such opinions.

Levene insists that Santell found this same Londos such a tough proposition in an Alameda bout that he would not take him on again across the bay. Levene also asks Santell if he remembers that Managoff scored a fall on Santell, and that later Londos found Managoff an easy victim.

Promoter Frank Schuler insists that the show by Londos and the Japanese, Miaki, will be staged as per schedule, and that Santell's knocks cannot but turn out to be boosts. In the meantime he is going to court to recover $175 which he claims was paid Santell in excess of his share of the receipts from the recent Santell-Stecher bout. Schuler says the total receipts were figured incorrectly and the Santell share was apportioned on the basis of the incorrect total. Santell refuses to return the excess.

MAJOR LEAGUE BASEBALL.

At Lafayette, Ind.—Boston Americans 8, Brooklyn Nationals 5.

At Cincinnati—Columbus 2, Cincinnati 2.

At New Orleans—Pittsburg 8, New Orleans 5.

At Tulsa, Okla.—New York Nationals 8, Detroit Americans 4.

At Wilmington, N. C.—New York Americans 8, Boston Nationals 3.

STANFORD NINE WINS.

STANFORD UNIVERSITY, April 5. — Stanford university baseball team defeated the University of Southern California here yesterday, 10 to 1.

Score:			
Stanford	10	11	3
U. S. C.	1	8	4

Batteries—Draper, Campbell and Wilcox; Peckham, Howard and Keits.

RACING SHELL DAMAGED.

The California varsity rowing crew is getting ready today to do some strenuous practice work in the old "Golden Bear" shell. The new shell was damaged in practice on the estuary yesterday and it is doubtful if the delicate piece of repair work can be satisfactorily done in time to have the shell in shape for the big race on April 14.

CANADIAN HOCKEY TEAM WINS.

The Seattle hockey aspirants to world championship honors were given a bumping at San Francisco last night when the Canadian team from Montreal hooked them to the score of 6 to 2. It was the deciding game of the series for the world title and the Seattle players never had a chance.

EGAN MAKES MARIN RECORD.

Chandler Egan now holds the honor position among the amateurs playing on the links of the Marin Country Club. He hung up a new amateur record of 71 on the course yesterday, playing with S. F. Norwood of the Marin Club against Al Lilley and Harold Clark.

CALL OFF SWEEPSTAKES.

CLEVELAND, Ohio, April 5.—The jackpot sweepstakes to be held here during the week of July 16 will probably be called off, since Stolga, one of the best bets, was severely cut and cannot enter.

$20,000 FOR SHOW HOUSE.

NEW YORK, April 5.—Johnny Jones, eight years old, today became the property of Colonel Paul Brown, of Missouri, who paid $20,000 for the famous show horse.

AMATEUR BASEBALL

MARTINEZ, April 5.—Efforts are now being made to raise funds to put Martinez on the baseball map and after a few preliminaries, the boys decided to give a benefit dance at the M. A. C. hall next Saturday night and use the money collected in putting the team on a basis whereby it can start the season.

MUTUALS TRIM MAYFIELD.

The Mutual Biscuits of San Jose nosed out the Mayfield nine 8 to 7. Ganshirt for the Mutuals fanned 18 batters, seven of them being in a row. I. Miller led the Biscuit boys in hitting with three healthy wallops. The Mutuals have open dates for May 6, 13, 20 and 27. Managers can arrange games by writing P. Davis, 1275 E. Santa Clara street, San Jose, or phone San Jose 3853.

MUTUAL BISC. CO.	R.	H.	E.	MAYFIELD	R.	H.	E.
W. Schutte s	1	2	0	J. Vargas 1b	2	1	0
Kendall 3b	2	1	1	H. Fleishman rf	2	2	0
L. Schutte 1b	0	2	0	J. Fleishman 3b	1	1	2
Ganshirt p	1	1	0	H. Miller lf	1	3	1
Colton 2b	0	0	0	Schnell cf	0	1	0
Scorsur cf	2	2	0	Martin ss	0	0	0
Aredondo cf	0	0	0	Scheidenburg 3b	1	1	0
Silva lf	0	0	0	F. Mills c	1	2	1
Bradbury c	0	1	0	Coleman p	0	0	0
Taylor rf	1	2	0				
Totals	7	10	5	Totals	8	11	4

Summary: Struck out by Ganshirt 18, by Coleman 9; walked by Coleman 2; 2-base hit, Bradburn; 2-base hits Kendall, F. Mills.

WARDROBES BEAT BAY VIEW.

The Wardrobes started their season Sunday with a win over the Bay View Merchants at Hayward, 3 to 2. Leonard, for the winners, pitched a good game, allowing four scattered hits and fanning twelve. Mitchell made a star catch in centerfield. Stromberg, former Ambrose star, played a good game. The score:

MERCHANTS.	R	H	E	WARDROBES.	R	H	E
Johnson cf	0	0	0	Mitchell cf	0	0	0
De Mesh s	1	2	0	Rigas lf	1	1	0
Rohlepp 1b	0	0	0	Str'ridge 2b	0	2	0
Crawhall cf	0	0	0	Silva c	1	1	0
Kohtz rf	0	0	0	H Dillon 1b	1	1	0
Lynch p	1	1	1	B Dillon rf	0	1	0
Jensen 3b	0	0	0	Amaral s	0	0	1
McDonald c	0	0	0	Stronbrg 3b	1	1	1
Hursh 2b	0	1	1	Leonard p	0	0	0
Totals	2	4	2	Totals	3	7	2

WARDROBES.

Summary: Struck out by Lynch 8, by Leonard 12. Walked by Lynch 3, Leonard 0.

ALUMNI TRIUMPHS.

It was a pitchers' battle between Galvin and Hafey in the St. Joseph's Alumni and the St. Joseph's Academics. Two more came in the eighth on a walk and two errors. Hafey struck out seventeen and Galvin sixteen. Galvin allowed but three hits, Hafey four. The score:

ST. J. ALUMNI.	R	H	E	ACADEMICS.	R	H	E
Daniels 2b	0	1	0	Locke 3b	0	1	0
Herbert rf	0	1	0	Beck 2b	0	2	1
O'Manson 3b	0	0	0	Galvin p	0	0	0
Sullivan s	0	0	0	Reardon c	0	0	2
Gallagher 1b	0	0	0	Gomez s	0	1	0
Grant c	0	1	0	Goggin 1b	0	0	0
Hafey p	0	2	0	Clarke lf	0	0	0
Buzzing cf	0	0	0	Schren cf	0	0	1
Corbett rf	0	0	0	Sheehan rf	0	0	0
Totals	0	4	0	Totals	0	4	4

Summary: Struck out by Hafey 17, by Galin 16. Walked by Hafey 5, by Galvin 1.

BOWLING

Y. M. C. A. BOWLERS WIN.

The Y. M. C. A. won two games out of three from the Moose club last night on Herold's alleys in the East Bay Bowlers association. It was a fast and interesting series. Kaufman of the Moose club made an average of 199 2-3 and Preston of the Y. M. C. A. averaged 199 flat. There was several high scores made by both teams as the following scores will show:

MOOSE CLUB.				
Donohue	174	169	205—	548
Kaufman	178	228	193—	599
Creagh	131	141	195—	467
Kelton	196	177	156—	529
Whitney	161	241	141—	543
Totals	840	956	890—	2686

Y. M. C. A.				
Moore	145	170	208—	523
Parker	140	232	173—	545
Tedford	156	157	226—	539
Preston	214	212	171—	597
Hughes	177	187	201—	565
Totals	826	958	979—	2763

Easter Programs Praise in Music

(Continued From Page 11)

Anthem, "In the End of the Sabbath" ..... Macfarlane
Scripture and prayer.
Anthem, "They Have Taken Away My Lord!" ..... Marquis
Children's story.
Hymn, "Christ the Lord Is Risen Today."
Offertory solo, "Open the Gates of the Temple" ..... Knapp
Frank Layfield.
Sermon by the pastor, Rev. Charles F. Clarke, "The Companionship of the Living Christ."
Anthem, "Come, Sing We Loud Hosannas!" ..... W. R. Spence
Benediction.

In the evening at 7:30 there will be a service, largely choral, with a sermon by the pastor on "The Soldier, the Seal, the Earthquake, or the Forces of Earth Arrayed Against the Power of God."

OLIVET CHURCH

Shafter avenue near College.

At the morning service the choir, with Mrs. Ada Roby Barton, soprano; Mrs. Arthur F. Steiner, contralto; Dr. J. F. Grant, tenor; F. C. Gleed, bass; Mrs. H. A. Dunbar, organist, will render the following:
"They Have Taken Away My Lord" ..... Stainer
"Why Seek Ye the Living Among the Dead" ..... Peace
"The Strife Is O'er" ..... Mendelssohn
Duet from the Stabat Mater, "Power Eternal" .... Mrs. Barton, Mrs. Steiner
Children's vesper choral at 5 p. m.

FIRST CONGREGATIONAL.

There will be music of seasonal character at the First Coingregational church, Twelfth and Clay streets, Oakland; at both morning and evening services, Easter Sunday. In the evening Edwin Lemare's cantata, "'Tis the Spring of Souls Today," will be rendered by the large chorus choir, under the direction of Eugene Blanchard.

The cantata is of special interest as Lemare has been but recently elected municipal organist of San Francisco and is numbered among the east bay residents.

The soloists are as follows:
Mrs. Alma Burgland Winchester, soprano; Mrs. Ruth Waterman Anderson, contralto; Hugh J. Williams, tenor; Charles E. Lloyd Jr., bass; Miss Virginie de Fremery, organist.

The complete program is as follows:

MORNING.

Organ prelude, Fiat Lux ..... Dubois
Anthem, He Is Risen ..... Gadsby
Chorus.
Response, Hear Our Prayer .... Whelpton
Chorus.
Anthem, Very Early in the Morning .. .. Stevenson
Bass and tenor solos, women's trio and chorus.
Offertory, Thy Redeemer Liveth . Manney
Contralto solo.
Organ postlude, Toccata .. De la Tombelle

EVENING.

Organ prelude, Finale to Roman symphony on plain chant for Easter . Widor
Anthem, When it Was Yet Dark ..... Woodman
Bass and tenor solos and chorus.
Response, Bow Down Thine Ear . Meredith
Chorus.
Offertory, Praise the Lord, Oh Jerusalem ..... Stevenson
Tenor solo and chorus.
Cantata, 'Tis the Spring of Souls Today ..... Lemare
Mixed quartet, women's quartet, male quartet, bass and tenor solos and chorus.
Organ postlude, Allegro ..... Widor

CALVARY CONGREGATIONAL.

Thirty-sixth and Grove streets, Oakland. Roy H. Campbell, pastor. Chorus choir.
Anthem, Christ Our Passover ... Schilling
Contralto solo, Easter Triumph .. Harker
sung by Miss Myrtle Wood.
Ladies' trio, Christ the Lord Is Risen ..... Shelley
Sung by the Misses Wood and Mrs. Hastings.
Anthem, Christ Is Risen ..... Dressler
With violin obligato played by Sidney T. Maar.
Organ music, Mrs. F. H. Maar, organist:
Prelude, I Know That My Redeemer Liveth ..... Handel
From "The Messiah."
Offertory, Easter Morning ..... Malling
Postlude, March Jubilante ..... Ryley
Easter vesper service at 5 o'clock by the children of the Sunday school, assisted by the choir.

Methodist

FIRST METHODIST EPISCOPAL

Easter music will be rendered by Elizabeth C. Wilcox, soprano; Ulah Leavitt Hosmer, contralto; C. A. Rieser, tenor; Fred N. Anderson, bass; Bessie H. Beatty, A. A. G. O., organist and director; morning service, assisted by Miss Miriam Wiehe, violiniste. Following is the program:
Organ prelude, "Easter Morning" . Molling
Processional, "Christ, the Lord, Is Risen Today" ..... Davidica
Anthem, "Hosanna," with alto and bass solos ..... Granier
Violin solo, "Reverie" .... Roxana Wiehe
Anthem, "The Lord, Our Saviour's Risen" ..... Soules
Contralto solo, soprano and violin obligatos.
Recessional, "Crown Him With Many Crowns" ..... Elvey
Organ postlude, "Hallelujah Chorus" .. .. Handel

EVENING SERVICE.

Organ prelude, "Song of Praise" . Sheldon
Processional, "Christ, the Lord, Is Risen Today" ..... Davidica
Contralto solo, "The Cross" ..... Ware
Anthem, "Come, See the Place Where Jesus Lay" ..... Horatio Parker
Soprano and bass solos.
Soprano solo, "I Know That My Redeemer Liveth" ("Messiah") ... Handel
Anthem, "Hosanna," with alto and bass solos ..... Granier
Bass solo, "The Resurrection" ... Shelley
Selections from "The Daughter of Jairus" ..... Stainer
(a) Tenor solo, "My Hope Is in the Everlasting."
(b) Chorus, "Awake Thou That Sleepest"
Recessional, "Crown Him With Many Crowns" ..... Elvey
Organ postlude, "Allelula" ..... Loret

PIONEER METHODIST

Corner Telegraph and Thirty-seventh.

MORNING HOUR.

Sunday-school program from 10 to 11 a. m.
Program for everybody from 11 to 12 a. m.
Prelude, "Hosanna" (Paul Wachs) .... Charles Greenwood
"Christ the Lord Is Risen" .... Davidica
Choir.
Prayer ..... Pastor
Responsive reading .....
Pastor and Congregation.
Gloria Patri .....
Choir and Congregation.
"Triumphantly Sung" ..... Wilson
Choir.
Offertory, "I Know That My Redeemer Liveth" ..... Handel
Mr. Greenwood.
"From Death He Came" ..... Bernard
Frank Foss.
Sermon, "Light From the Tomb" .....
Harold Govette
"Look Ye Saints" ..... Barnby
Choir and Congregation.
Postlude, "Hallelujah Chorus" .... Handel
Mr. Greenwood.

EVENING HOUR, 7:30 TO 8:30.

Prelude, "Adoration" ..... Gaul
Mr. Greenwood.
"Immanuel" ..... Gabriel
Choir.
Prayer ..... Rev. F. M. Buck
"Love Expressed" ..... Stebbins
Orchestra.
"Lo Easter Dawn" ..... Ingraham
Male Quartet.
Offertory, "Hosanna" ..... Granier
Mr. Greenwood.
"Up From the Tomb" ..... McDonald
A. N. Rowe.
Sermon, "The Living Christ" .....
Harold Govette
"All Hail" ..... Holden
Choir.
Postlude, "Triumphant March" ..... Costa
Mr. Greenwood
"America" ..... Cary
Choir and Congregation.

SHATTUCK AVENUE.

The morning program of music at 11 o'clock is as follows:
Vocal solo, "The Resurrection" ... Sheldon
Albert H. Piepenburg.
Anthem, "Christ Is Risen" ..... Ashford
Chorus.
Vocal solo, "A Prayer" ..... Massenet
I. Magana.

EVENING PROGRAM AT 8.

Anthem, "As It Began to Dawn" . Coombs
Chorus choir.
Vocal solo, "Hosanna" ..... Granier
C. R. Cortsen.
Violin solo, "Legrende" ..... Bohm
James Bacher.
Contralto solo, "The Lord Is My Light" ..... Allitson
Mrs. Catherine Peterson.
Anthem, "Christ Our Passover" .... Buck
Chorus choir.

The music is under the direction of Miss Lillian Simonsen, assisted by H. F. Harrington. The pastor, Rev. E. J. Bradner, will preach at both services.

At 9:45 a. m. the Sunday-school will give an interesting Easter program in the main auditorium of the church, at the close of which the pastor will baptize several children.

At 7 a. m. a praise service, under the auspices of the young people, will begin, closing at 8 o'clock.

This church will take a special offering for missions, through its Sunday-school, and for its debt, through the church. No public calls for money wil be made, however.

M. E. NORWEGIAN.

The services Easter Sunday in the Norwegian and Danish Methodist church, 608 Twentieth street, will bring to a close a series of revival meetings which was held last week.

New members enrolled as a result of the meetings will be received at the morning service, 11 o'clock. The choir and Sunday-school will furnish extra music.

In the evening an Easter program will be given by the Young People's Society in the auditorium of the church.

GRACE M. E. CHURCH.

Market and Thirty-fourth Streets.

Mrs. E. A. Hallack, director of choir; Miss Florence Veail, organist.

MORNING SERVICE.

Hymn, "Hail The Day That Sees Him Rise" ..... Wesley
Anthem, "The Lord Is Risen Indeed" ..... Heyser
Solo, "Arise, Shine For Thy Light Is Come" ..... McDermed
Miss Alice Mock.
Anthem, "O Death, Where Is Thy Sting" ..... Wilson
Hymn, "Rise Glorious Conqueror" .... Bridges
Sermon, "The Place Where the Lord Lay"

EVENING SERVICE.

Hymn, "I Know That My Redeemer Lives" ..... Medley
Anthem, "To Thy Great Name Almighty God" ..... Fearis
Anthem, "Rise, Glorious Conqueror" ..... Porter
Sermon, "He Led Captivity Captive."

SPECIAL.

Easter egg hunt, Saturday, 10 a. m.; sunrise service, Sunday, 6 a. m.; Bible school exercises, 10 a. m.

Episcopalian

TRINITY CHURCH.
EASTER DAY, 11 A. M.

Organ Prelude, Improvisation on Easter Bells.
Processional hymn 112, "Jesus Christ Is Risen Today," first tune, "Worgau."
Easter anthems, "Christ, Our Pasover Is Sacrificed for Us," chant 315. Savage
Kyrie 351—Elvey—Gloria Tibi 372.
Sermon hymn 118, "At the Lamb's High Feast We Sing," second tune, "St. George's Windsor."
Sermon, Gloria Patri, 11—Elvey.
Offertory—Soprano, "Hosanna" .. Granier
Doxology, 405—Anon.
Sursum corda 411—Cantas solemnis.
Sanctus 421 ..... Garrett
Benedictus 429 ..... Morley
Communion hymn 221, "O God, Unseen, Yet Ever Near," second tune, "St. Flavian."
Agnus Dei 437 ..... Gounod
Gloria in Excelsis, 438, old chant.
Nunc dimittis 244 ..... Barnby
Recessional hymn 122, "Jesus Lives," tune, "St. Albinus."
Organ Postlude, "Lift Up Your Heads" (Messiah) ..... Handel

EASTER DAY, 7:45 P. M.

Organ Prelude, "Easter Offertoire" ... . Grison
Processional hymn 114, "Christ, the Lord, Is Risen Again," first tune, "Wurtemburg."
Proper psalm 118, Gloria Patri 11—Elvey.
Magnificat 169 ..... Smart
Nunc dimittis 244 ..... Barnby
Sermon hymn 121, "The Strife Is O'er," tune, "Victory."

SERVICE OF PRAISE.

1. Festival Te Deum in E flat ..... Dudley Buck
2. Tenor solo, "But Thou Didst Not Leave" (Messiah) ..... Handel

ST. JOHN'S CHURCH

At St. John's church, Eighth and Grove streets, Rev. Irving Spencer, rector, the following is the order of Easter services: 11 a. m.—Solemn procession: "Hail Festal Day"; intivit, "Christ Our Passover" ..... Schilling
Music of mass, Agutter, Middleton and Gounod.
Anthem, "This Is the Day" ... E. V. Hall
Soloist, Master Harry Giles.
Sermon topic, "Seeking Things Above."
7:45 p. m.—Festal evensong, Magnificat, Dr. Bunnett; Gounod's "Redemption," Easter part.
Sermon subject, "The Opened Gate."
Soloists—E. D. Heinen, I. Thurston, Miss Lanzer, Miss Jurgensen, Master Harry Giles; vested choir of boys and men, Howard Middleton, organist and director.

ST. PAUL'S CHURCH

The Easter music at St. Paul's Episcopal Church, corner of Bay place and Montecito avenue, at 11 o'clock, will be as follows: Organ prelude, "Hosanna" (Paul Wachs); processional, "Welcome, Happy Morning" (Calkins); Easter Anthem (Buck); Te Deum in B minor (Buck); Jubilate in B flat (H. J. Stewart); Introit, "Come, Ye Faithful" (Sullivan); Kyrie, in A (Elvey); Gloria Tibi, in D (Anon.); hymn, "The Strife Is Over" (Palestrina); offertory soprano solo, "Hosanna" (Granier), Miss Gilmour; presentation of alms, "Old Hundred"; Sanctus in E (Camidge); communion hymn, from service by Eyre; Gloria in Excelsis in D (Buck); retrocessional, "At the Lamb's High Feast We Sing" (Elvey); organ postlude, "Festal March" (J. B. Calkins).

The service at 4:30 in the afternoon will be: Organ prelude, "Springtime Sketch" (Brewer); processional, "Jesus Christ Is Ris'n Today" (Worgan); hallelujah chorus from Handel's "Messiah"; hymn, "Jesus Lives" (Gauntlett); offertory, "Spirit Immortal" (from Verdi's "Attilla"); presentation of alms, "Old Hundred"; cantata, "The Lord of Light and Love" (Julian Edwards); recessional, "Angels, Roll the Rock Away" (Dykes); organ postlude, "Exultemus" (Kinder).

The soloists at the church are Miss May C. Gilmour, soprano; Miss Edith Stetsom, alto; E. H. McCandlish, tenor; R. Lundgren, bass. Miss Dorothy Crandall is the organist and Mr. Edwin Dunbar Crandall the choir director.

Lutheran

FIRST ENGLISH LUTHERAN.

Rev. George H. Hillerman D. D., pastol.

The Easter musical programs are as follows:

MORNING.

Prelude, "Traumerei" ..... Schumann
Mrs. Charlotte Gutleben.
"The Happy Morn Is Come" ..... Lischer
F. Schneider.
Solo, "Hear Us, O Father" ..... Millard
Mrs. Blake-Alverson.
Duet, "Day of Days" ..... Van de Water
Misses Mitchell and Paddleford.
Solo, "Hosanna" ..... J. Granier
E. E. Focht.
Anthem, "Children's Te Deum" .....
Chorus choir.
Solo, "Easter" ..... Van de Water
Miss Cora Mitchell.
Offertory, "Offertory" ..... Mayer
Mrs. Gutleben.
Postlude, "Postlude in G" .....
Mrs. Gutleben.

EVENING.

Prelude, "Prayer and Response" ..... Rockwell
Mrs. Gutleben.
"He Lives" ..... Hershey
School.
Solo, "Day Is Dying in the West" .... Speaks
Mr. Watson.
Anthem, "Rejoice, the Lord Is Risen" ..... Hershey
Choir.
Solo, "There Is a Green Hill Far Away" ..... Gounod
Mrs. Blake-Alverson.
"Christ Arose" ..... Lamm
School.
"Ring, Happy Bells" ..... Hershey
Primary.
Duet, "As Pants the Heart" ..... Spart
Misses Mitchell and Paddleford.
"The Garden Tomb" ..... Hershey
School.
Anthem, "Seek Ye the Lord" .... Hershey
School.
Solo, "Resurrection" ..... Sheldon
Miss Paddleford.
"Alleluia! Loudly Sing!" ..... Hershey
Juniors.
"Risen From the Dead" ..... Hershey
School.
Solo, "Jesus Lives" .....
Miss Blanche Hillegas.
Anthem, "Jesus My Shepherd .. Hershey
Choir.
Trio, "Consider the Lilies" ..... Poolles
Mrs. Blake-Alverson, Misses Mitchell and Paddleford.
Offertory, "Offertory" ..... Romberg
Mrs. Gutleben.
Anthem, "Easter Anthem" ..... Sudds
Choir.
"Alleluia" ..... Hershey
School.
Postlude, "Postlude" ..... Czerny
Mrs. Gutleben.

ST. PAUL'S ENGLISH.

Holy Thursday evening, April 5, 8 o'clock. Communion service—Confessional sermon, text, 1 Cor. 10: 16-17; theme, "True Communion."
Anthem, "Holy, Holy, Holy Lord God" ..... Gounod
Choir.
Soloist, L. J. Oksen.

Baptist

TWENTY-THIRD AVE. BAPTIST.

John Newton Garst, minister.

Programs for Easter Sunday:

Order of morning worship, 11 o'clock—Voluntary; processional, "Christ the Lord Is Risen Today"; Doxology; invocation; hymn No. 151; Scripture reading and "Gloria"; anthem, "They Have Taken Away My Lord" (Stainer); prayer and response, "The Lord's Prayer"; anthem, "Hallelujah, Christ Is Risen" (Simper); announcements; worship in offering; offertory solo, "Hosanna" (Grainer); sermon, "Power That Defies Death"; hymn No. 161; benediction.

Order of evening worship, 7:45—Organ prelude; processional; hymn No. 219; prayer; response, "Seven-Fold Amen" (Stainer); announcements and offering, anthem, "Sing Alleluia Forth" (Buck); readings, "The Crucifixion" (Lew Wallace), and "The Resurrection" (J. N. Garst), Mrs. John N. Garst; anthem, "Now Is Christ Risen" (Simper); baptism administered; benediction.

Universalist

CHURCH OF THE UNIVERSAL CHRIST.

Easter services at the Church of the Universal Christ, Universalist, in Hotel Oakland, will include the innovation introduced last year of an Easter morning musical at 10 o'clock, followed by the regular service at 11 o'clock. The following well known artists will assist in the musical: Lowell Redfield, baritone; Mrs. Faith Nash Ford, contralto; Edward Beuchner, pianist, and L. W. Ford, violinist of San Francisco Symphony, and Miss Marian Oliver, accompanist.

The following numbers will be rendered at the Easter morning musical: Prelude, by Miss Marian Oliver; solo, "Hosanna" (Granier), Mr. Redfield; violin solo, selected, Mr. Ford; duet, "The Lord Is My Light" (Buck), Mrs. Ford and Mr. Redfield; violin, Meditation from Thais, Mr. Ford; solo, "He Is Risen" (Sullivan), Mrs. Faith Nash Ford.

Mrs. Ford will also render a solo at the regular service. Mr. Ruggles, the minister, will read "The White Comrade" and will speak upon "The White People," the famous new story of immortality by Frances Hodgson Burnett.

SALVATION ARMY.

Lieutenant Colonel and Mrs. Lee, provincial officers of the Southern Pacific province of the Salvation Army, will conduct special Easter meetings at the Salvation Army Citadel, 533 Ninth street, Easter Sunday, beginning with a 9 o'clock prayer meeting, then an 11 o'clock holiness meeting, and in the afternoon at 3 o'clock the following program will be given:

Song, "Risen Indeed," by the Sunday school; reading, directory study, by the Sunday school; prayer, Bible reading; song, "Easter Lilies," Sunbeam and Faith companies; recitation, Georgie Merriweather; solo, Tomie Julian Jr.; recitation, "Easter Morning," Edgar Gilman; song, "Who Are These in Bright Array," by the Sunday school; dedication of children; exercise, "The Life of the World," Sunshine company; violin selection, "Calvary," Selena Nourse; recitation, "The Easter Heart," Joseph Falkner; song, Hope and Good Cheer companies; Scripture reading, "The Witnesses," Mispa and Courage companies; duet, "Why Weepest Thou," Mrs. Falknes and Mrs. Pollard; recitation, "A Dream of Easter," Doris Smith; swearing in of junior soldiers; song, "Fields and Groves," by the Sunday school.

At 8 p. m. Colonel and Mrs. Lee will lead a special Easter meeting and all are invited to attend.

CHRISTIAN YOGA.

First Church of the Universal Messanic Message (Christian Yoga). Special Easter service by the children in the morning, 11 o'clock. The following is the program:
Voluntary—
Chanson D'ete ..... Edwin H. Lemare
Professor M. Steward.
Meditation and Reading from "The Life and the Way."
Song, Jesus Blessing ..... Clara Scott
Class.
Opening address ..... A. Pieganowski
Glorious Easter Day ..... C. Pieganowski
Recitation, The Quiet Room Within .. .. Ella Wheeler Wilcox
Mildred Stevens.
Pianoforte solo, Martha, Op. 141 . D. King
Caryl Fuller.
Recitation, Easter Joy ..... M. Parrott
Everett Parrott.
Recitation, Ballad to Trees and Birdies ..... A. Pieganowski
Lorenza Pieganowski.
Song, Church Across the Way ..... Class ..... W. B. Gray
Recitation, Poppy Land Express .... Edgar W. Abbott
Alvin Pieganwski.
Recitation, The Meadow Lark ..... Anon
Alice Fuller.
Soprano solo, Sierra Sue . Jos. B. Carey
Caryl Fuller.
Pianoforte solo, The Glow Worm ..... Vera Hunter.
Recitation, Bessie's Experience .... Anon
Ilga Wong.
Soprano solo, Spring Song ..... Med.
Thelma Hunter.
Recitation, Little White Easter Lily .. .. A. Pieganowski
Lorenza Pieganowski.
Pianoforte solo, Evening Chimes ..... Thelma Hunter.

At the regular evening service, 8 o'clock, A. K. Mozumdar, founder of the Church of the Universal Messanic Message, who at the present time is rewriting the third edition of the Messanic text book, "The Life and the Way," and who during his brief stay in Oakland is giving a series of "Practical Talks" at the Wednesday evening meetings, will at the close of the evening service give a brief address and formually receive new members into the church.

FIRST CHRISTIAN CHURCH.

MORNING, 10 A. M.

Orchestra Prelude.
Doxology—Congregation standing.
Prayer.
Hymn 157—"All Hail the Power of Jesus' Name."
Hymn—19—"I'm Always Singing of Jesus."
Snap Shots.
Anthem with contralto solo—"The Easter Dawn" (Dressler), Miss Thera Hamilton and choir.

CHURCH SCHOOL PERIOD, 10:20.

Assembly Hymn 82 — "Life Up Your Voices Now," 11 a. m.
Announcements.
Communion Hymn 190—"Face to Face."
Lord's Supper.
Offertory—"Capriccio" (LeMaigre).
Contralto solo—"Open the Gates of the Temple" (Knapp), Miss Thera Hamilton.
Sermon—"Shadows of Good Things to Come."
Invitation Hymn 144—"Hear the Invitation."
Benediction.
Postlude—Festival March (Best).

EASTER CONCERT, 7:45 P. M.

Given by the chorus choir of the First Christian church, Grand avenue and Webster street, assisted by Robin McQuesten, violinist. Program:
Organ Prelude—"Fanfare in D" (Bridge).
Hymn 84—"Golden Harps Are Sounding."
Invocation.
Anthem with violin obligato, "O Light That Breaks From Yonder Tomb" (Dressler). Robin McQuesten and chorus.
Scripture Reading.
Duo—"Watchman! What of the Night" Sarjeant). Dr. O. S. Dean and Leonard C. Brown.
Anthem with soprano solo—"Awaken Ye!" (Lewis), Miss Cora Ennis, Mr. Brown and chorus.
Soprano solo—"The Dawn of Hope" (Krokmann), Miss Hazel Dudgeon.
Offertory—"Pastorale" (Salome). Miss Lucy Dunham Hannibal.
Violin solo—"Melody" (Rudolph Friml). Robin McQuesten.
Hymn 85—"The Golden Gates Are Lifted Up."
Prayer.
Anthem—"Easter-Tide" (Eduardo Marso)
Sermon—"The Grave in the Garden."
Anthem—"'Tis Night! A Sabbath Calm Is Brooding Now" (Trowbridge), Mr. McQuesten, Mrs. Brown, Mr. Brown, Mr. Hunt and chorus.
Invitation Hymn 146—"Salvation Offered."
Benediction.
Postlude—"March in E Flat (Faulkes).
Musical director, Mrs. Myrtle Stanage Brown, organist, Miss Lucy Dunham Hannibal.

EASTER SERVICES

Tonight at 8 o'clock Rev. H. H. Bell, D. D., of the seminary will speak at Centennial Presbyterian church, Twenty-fourth avenue and Foothill boulevard. A special invitation is extended to the young people.

Tomorrow evening Rev. William Keeney Towner of the First Baptist church will address the union Easter service at the Centennial church. All invited.

A Message to Mothers

YOU know the real human doctors right around in your neighborhood: the doctors made of flesh and blood just like you: the doctors with souls and hearts: those men who are responding to your call in the dead of night as readily as in the broad daylight; they are ready to tell you the good that Fletcher's Castoria has done, is doing and will do, from their experience and their love for children.

Fletcher's Castoria is nothing new. We are not asking you to try an experiment. We just want to impress upon you the importance of buying Fletcher's.

Your physician will tell you this, as he knows there are a number of imitations on the market, and he is particularly interested in the welfare of your baby.

Gennine Castoria always bears the signature of Chas. H. Fletcher

COLUMBIA OUTFITTING COMPANY

$3.50 HAT FREE with every Suit sold tomorrow or Saturday

Are You Men Ready for Easter?

Here are the clothes you need—popularly priced, and Credit, too—

$1 A WEEK Pays the Bill

Easy enough and if you order tomorrow or Saturday we'll have your Suit ready in time. Suits made to fit and made to wear satisfactorily.

OUR NEW STORE 514 13th St.

I WILL BUY

Shotguns, Rifles, Pistols, Drawing Sets, Musical Instruments, Field Glasses, etc. 903 Bdwy. Ph. Lake. 2164.—Advertisement.

$635 now

$665 after May 1st

Maxwell quality will be rigidly maintained in spite of big and constant increase in cost of materials.

It is impossible to continue marketing the Maxwell at its present prices without lowering the quality of the car.

For months the price of materials entering into the making of automobiles has climbed higher and higher.

Standardized production, factory efficiency carried to the highest degree and the enormous buying power made possible by a production of 500 cars per day have all united to hold the Maxwell down to its present price.

But even these factors cannot longer hold the price at its present "bargain" figure.

The Maxwell car is priced too low for present market conditions and its price must be raised May 1st.

The Maxwell price has not kept pace with the price raises made on other cars.

But the Maxwell car, as it now is, is far superior to the Maxwell of one year ago.

Through all the turbulent market conditions a steady *improvement* has been going on.

The car has been given longer springs, deeper cushions; wider, roomier seats; raintight, ventilated windshield; gasoline gauge and dash light; perfected clutch and the very latest improved and especially designed Atwater Kent ignition system.

$635 now---$665 after May first

For twenty-six days longer you can buy your Maxwell at the old price. All orders received by us before midnight on April thirtieth will be filled at $635 f. o. b. Detroit.

Order Your Maxwell NOW!

CUYLER LEE

24th at Broadway, Oakland

Immediate Deliveries

OAKLAND 1234
2000 Van Ness Ave., San Francisco.

Maxwell

The World's Greatest Motor Car Value

Oakland Tribune

Publication Office, TRIBUNE Building, corner of Eighth and Franklin streets. (All complaints should be made direct to main office.)

Telephone Lakeside 6000.

Subscribers and Advertisers will receive prompt and complete service regarding accounts, orders and classified advertising at the following

BRANCH OFFICES

Open evenings.

Uptown Office—1422 San Pablo Ave., Oakland, adjoining First National Bank. Phone Lakeside 6000.

Berkeley Office—2015 Shattuck Ave. Phone Berkeley 1505.

Alameda Office—1434 Park St., near Santa Clara. Phone Alameda 528.

Fruitvale Branch—Corner Drug Store, Fruitvale avenue and East Fourteenth street. Phone Fruitvale 77.

Piedmont Branch—G. W. Appleton Pharmacy, 4136 Piedmont avenue. Phone Piedmont 8470.

Claremont Branch — A. J. Griesche Pharmacy, 5674 College avenue. Phone Piedmont 7210.

South Berkeley Branch—McCracken's Pharmacy, cor. Adeline and Harmon streets. Phone Piedmont 2773.

Melrose Branch—E. H. Peters, Bicycles, 4630 E. 14th st. Fruitvale 2024.

Elmhurst Branch — E. W. Eckhardt, druggist, 9601 East Fourteenth street, cor. Ninety-sixth avenue. Phone Elmhurst 74.

San Francisco Office — 683 Market street, Monadnock bldg. Phone Kearny 5700.

SANTA CLARA COUNTY BRANCH.

San Jose—84 E. Santa Clara. Phone S. J. 4756, or S. J. 827.

AGENCIES.

Hayward—J. T. Carren, First National Bank bldg. Phone Hayward 222.

Richmond — Edwin Pascoe, 909 McDonald avenue. Phone Richmond 263.

Point Richmond — Mrs. B. Casey, 46 Washington avenue. Phone Richmond 235.

Sacramento — 429 K street. Phone Main 2703.

Stockton—649 East McCloud avenue. Phone 2917 J.

Santa Cruz—Cor. Pacific and Soquel avenue. Phone 230.

Napa—116 First street. Phone 505 R.

Santa Rosa—609 Fourth street. Phone Main 80.

Reno—86 West 2nd street. Phone, Main 492.

The TRIBUNE will not be responsible for more than one incorrect insertion of any classified advertisement ordered for more than one time. Inform the Classified Advertising Department promptly of any errors in your advertisement.

LOST AND FOUND.

AIREDALE dog, lost Saturday evening. Kindly notify 6455 Bond st. Reward.

DOG LOST Tuesday eve., Lowellyn setter; white with black spots; new black leather collar; no license; reward, 3876 Brighton av. Merritt 1610.

DOG—Liver and white pointer dog; lost near Leona; reward. Box 16074, Trib.

Engraving at The TRIBUNE Office.

FOUND—Saturday night, March 31, 1917, in Albany, 2 horses, 1 bay and 1 sorrel. E. Rubert, 914 Kains ave., Albany.

FOUND—Auto tire. Owner can have same at 1542 Broadway.

FOX neck piece lost April 4, Central, Oak or College car. 1414 Alice. Reward.

LADY'S small gold watch. Lakeshore ave. car; ribbon fob E. E. G., gold buckle; reward. Oak. 6981.

LONG BLACK EAR RING lost on Grand av. or Key Route; reward. Lake. 713.

MASONIC RING—Lost in San Francisco, Oakland or Berkeley, one Masonic ring. Return to 503 Market st., S. F., room 302, and receive reward.

MASONIC emblem with diamond setting, lost; a reward is offered for the recovery. Phone Pied. 8000.

PEARL brooch with diamond setting, lost Sunday, Grove st., bet. 32d and 40th; reward. Piedmont 5980J.

SWEATER—Wool, dalg green, lost on Foothill blvd. somewhere bet. Hayward and Chevrolet factory Sunday. Finder kindly notify Merritt 5146; reward.

FRATERNAL

F. & A. M. DIRECTORY

Live Oak Lodge No. 61 meets Masonic Temple, 12th and Washington sts. Friday, April 6, stated meeting.

Scottish Rite Bodies Cathedral, 15th and Madison sts. Thursday evening, April 5, MAUNDY-THURSDAY ceremonies of extinguishing the lights, 8 p. m. Immediately followed by the mystic banquet. All Scottish Rite Masons invited. EASTER MORNING at 10 o'clock, ceremonies of Relighting the Lights. Mon., April 9, 21°, J. H. MacLafferty presiding; 22°, A. H. Ziegler, presiding.

AAHMES TEMPLE A. A. O. N. M. S., meets 3d Wednesday of month at Pacific Bldg., 16th-Jefferson sts. Visiting Nobles welcome. DR. J. L. PEASE, Potentate. E. H. MORGAN, Recorder.

I. O. O. F. PORTER LODGE No. 272 meets every Monday in Porter hall, 1918 Grove street. Visiting brothers cordially invited. Theater party at Orpheum. A. W. Shaw, N. G.; Porter hall, 1918 Grove street. Visiting brothers cordially invited. Theater party at Orpheum. A. W. Shaw, N. G.;

I.O.O.F. TEMPLE

ELEVENTH STREET, AT FRANKLIN.
FOUNTAIN NO. 198, I. O. O. F. Meets every Monday evening.
OAKLAND NO. 118, I. O. O. F. Meets every Tuesday evening.
NORTH OAKLAND NO. 401, I. O. O. F. Meets every Wednesday evening.
SUNSET REBEKAH NO. 109 Meets every Wednesday.
UNIVERSITY NO. 144, I. O. O. F., Meets every Thursday evening.
GOLDEN RULE ENCAMPMENT NO. 34, I. O. O. F.—Meets every 2d and 4th Fri.
CANTON OAKLAND NO. 11 Meets first and third Friday.
OAKLAND REBEKAH NO. 16 Meets every Saturday.

Knights of Pythias OAKLAND LODGE NO. 103. Page rank, large class with "Lesson of Friendship"; Thursday, April 5, 7:30 p. m. sharp, refreshments. Pythian Castle, 12th-Alice. M. T. Stallworth, C. C.; James Denniston, K. of R. and S.

KNIGHTS OF PYTHIAS. Paramount Lodge No. 17—Meetings every Wed. eve. at 8 o'clock, Pythian Castle, 12th and Alice sts. Visiting brothers welcome. Special order: Wednesday, April 4, election of Grand Lodge representatives and alternates. The field is good and a spirited contest looked forward to. Wednesday, April 11, arrangements complete for a "ladies' night." Something new with the "Lesson of Friendship," dramatic form, by team of this lodge. GEO. SAMUELS, C. C. CHAS. B. HOOD, K. of R. and S.

B. A. Y. Oakland Homestead meets Friday evenings at N. S. G. W. Hall, Eleventh and Clay. Visitors always welcome. Mrs. Louise Holmes, correspondent, Roslyn Apts.; phone Oakland 237.

PACIFIC BUILDING, 16TH STREET AT JEFFERSON. Meets every Monday, 8 p. m.
OAKLAND CAMP NO. 94, W. O. W.—
OAKLAND NEST 1007, O. O. OWLS—Meets every Monday, 8 p. m.
ROOF GARDEN ASSEMBLY—Dance every Tuesday, 8 p. m.

Illinois Soc. of California, Inc. MEETS in Starr King Hall, 14th and Castro sts., Oakland, April 9, at 8:30 p. m. Entertainment and dancing. April meeting will be "old-fashioned costume affair." All former residents of Illinois and their friends are cordially invited. R. W. Sweet, pres.; L. L. Steele, secy., 11 Bacon bldg.

THE MACCABEES OAKLAND TENT NO. 17—Meets at St. George's hall, 25th-Grove, Monday, April 9; SMOKER, boxing, wrestling, music, etc. Office rooms at 1007 Broadway. M. F. Davis, Com.; J. L. Fine, R. K. Oakland 5326.

F. O. E. Oakland Aerie No. 7 meets every Monday night at 8 p. m. in Odd Fellows Bldg., 11th and Franklin. Fraternal Hall, third floor; elevator. Visitors welcome. H. C. YOST, President. HENRY KROECKEL, Secretary. Field music meeting April 15 at Eagles' hall, San Francisco.

NEW ENGLAND ASSOCIATION California Chapter No. 4 meets in Starr King Hall, 14th and Castro sts., April 12, 8 p. m., regular meeting. All New Englanders cordially invited. L. E. Brackett, secy.; Pied. 4773W

KNIGHTS OF COLUMBUS OAKLAND COUNCIL NO. 784. Meeting night 2nd and 4th Wednesday of each month at Knights of Columbus auditorium, 660 13th st.; Dr. J. F. Slavich, grand knight; W. J. Kieferdorf, secretary.

MODERN WOODMEN OAKLAND CAMP NO. 7236 meets every Thursday evening at Fraternal Hall, Odd Fellows Bldg., 11th and Franklin sts. Ezra Cox, Von. Con.; City Com. W. H. Edwards, Past Con.; J. F. Bethel, Clerk, room 17, Bacon Block. INITIATION; DRAMATIC DEGREE THURS., APRIL 5, 1917.

Royal Neighbors of America PACIFIC CAMP No. 2281 meets 2d and 4th Fri at St. George's Hall, Grove at 25th st.; oracle, Florence A. Bressler; recorder, Catherine Fabiano, Pied. 7520W; physician, Minora E. Kibbe.

ANCIENT ORDER OF FORESTERS COURT ADVOCATE 7378, Quarterly meeting Tuesday evening, April 3, financial reports, 8 p. m. sharp. Visiting brothers welcome. Pythian Castle, 12th-Alice sts. Thos. F. Shaw, C. R. Jas. McCracken, Fin. Secy.

MOOSE OAKLAND LODGE NO. 324, LOYAL ORDER OF MOOSE, meets every Friday night at Moose Hall, 12th and Clay sts.; W. J. Hamilton, Secy.

U. S. W. V. E. H. LISCUM CAMP NO. 7, U. S. W. V., Thursday evening, 8 o'clock. Memorial Hall, City Hall Bldg. Visiting members cordially invited. Chas. C. Garfield, commander; M. W. Sellar, adjutant, 893 54th st.

JOS. H. McCOURT CAMP NO. 13, U. S. W. V., meets every third Thursday at Native Sons Hall, Shattuck, near Center, Berkeley. E. W. Turner, Commander; A. P. Hanscom, Adj.

G. A. R. APPOMATTOX CORPS NO. 5, G. A. R. Meets in Lincoln Hall every Thursday afternoon. Members of all corps invited. ALPHA G. DAUL, Pres. HELEN PUTNAM, Sec'y.

San Jose office of The TRIBUNE is now located at 34 East Santa Clara avenue. Phone San Jose 4756.

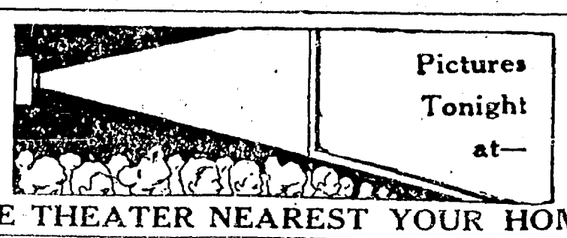

THE THEATER NEAREST YOUR HOME.

BROADWAY.
T. & D. Broadway-11th O'NEIL NANCE "Greed" (7 deadly sins); Marg. Rambeau, "The Greater Woman."
REGENT—at 12th. "TEMPTATION AND THE GIRL."
EAST TWELFTH STREET.
THEO. ROBERTS. "American Consul," PARK, 7th ave.
PIEDMONT AVE.
FAN. WARD "Years of the Locust." PIEDMONT.

BERKELEY.
T. & D. Shattuck-Kittredge. CIVILIZATION The most stupendous production of all time!
SOUTH BERKELEY.
MARIE DORO "LOST AND WON." LORIN.
ELMHURST
NORMA TALMAGE. "Fifty-Fifty." BIJOU, 84th Av.

Read and use the "Want Ads."

TOMORROW'S SPECIAL "BARGAINS" ON LOWER Bdwy. and Wash.

SHOES.
BROADWAY SHOE PARLOR 12TH AND BROADWAY, UPSTAIRS. Bargains for men.

TAILORS
SUITS Best in town, $25 and up. Mitchell, the Tailor, 910 Bdwy.

Read and use the "Want Ads."

LOST AND FOUND—Continued.

SILVER CIGARETTE CASE, on March 28, at New T. & D. theater; monogram A. J. G.; $5 reward. Please return Box 5970, Tribune.

EDUCATIONAL.

GREGG Shorthand Priv. School; bkpg.; indiv. instr.; rates. 211 13th; Lake. 4171.

B. R. S. Coaching School for music, grade and H. S. work; all teachers Unv. grad. 419 North st., nr. Tel.-Alcrz. P. 2822-J.

TUTORING—MISS McCOMBS, EXPERIENCED HIGH SCHOOL TEACHER; LATIN, ENGLISH, HISTORY, MATHEMATICS. 613 10TH ST. O. 3394.

MUSICAL.

LERCHER'S—Violin, voice culture, piano. 518 44th st. Phone Piedmont 145.

BAY Cities Conservatory of Music—Violin, mandolin, guitar, piano, cello, banjo, cornet. 1830 San Pablo ave., Oakland; Charles B. Lininger, director.

BANJO, mandolin, guitar, ukelele. Jos. Wright, teacher. 1542 Broadway. Phone Oak. 3736.

BALLROOM, stage dances. Stell MacDonald Boyd, Lincoln Hall Sats. P. 16-J.

Read and use the "Want Ads."

PIANO lessons; pupils visited. G. L. Getchell, 433 Haddon Road; Mer. 1080.

RAGTIME, pop. music; 10 to 20 lessons. Winn School, 2162 Alameda. Ala. 4154W.

RAGTIME taught, 10 to 20 lessons; booklet free. 3704 Telegraph av. Pied. 1624.

SHORTHAND and typing; thoro., practical, competent instruction. 1217 1st av.

PERSONALS.

ANY GIRL in sorrow and perplexity will find a home and a friend in Rest Cottage, 2107 13th ave.; Dimond car; it's also a refuge for women and girls who have lost their way and wish to live a better life. Phone Merritt 2186.

ANY girl in sorrow, perplexity, needing a friend, advisor, is invited to call or write, Miss Tanner, Salvation Army Home, 5205 Harrison ave., Oakland. Phone Fruitvale 564.

AAAAA—Legal Aid Society—Advice free; family matters, collections; safe, reliable. Rm. 81, 812 Broadway. Oak. 2758.

PERSONALS—Continued.

IF sick or in trouble I will pray for you gratis. Unknown. Box 18015, Tribune.

W. H. SHAW—Divine healer, 1125 Oak st. Phone Lakeside 4010.

BUSINESS PERSONALS.

A—DOCTORS for men, sores, sweatings, discharges, nervous, skin and blood poison our specialty; consultation free. Dr. Hall, 707 Bdwy. (upstairs), nr. 7th.

GAS Consumers' Association reduces your bill 15% to 30%. 364 12th st.

LEONARD S. Clark, Atty-at-Law, 403-404 Federal Bldg.; consultation free.

TRY Dr. Scott's magnetic goods for health; corsets, belts, insoles, brashes. 2321 Grove.

ELECTROLYSIS.

SUPERFLUOUS HAIR WARTS MOLES permanently removed without pain, mark or scars. We guarantee to kill every hair we treat. MME. STIVERS, 133 GEARY st., Whitney Bldg., suite 723; phone Douglas 5232. Oakland office, suite 424, First National Bank Bldg.; phone Oakland 2521.

EMPLOYMENT

HELP WANTED—MALE.

ARMY OF UNITED STATES, MEN WANTED — Able-bodied, unmarried men under age of 35, citizens of United States, of good character and temperate habits, who can speak, read and write the English language. For information apply to Recruiting Officer, 909 Broadway, Oakland, Cal.

AUTO driving taught in new, up-to-date cars in busiest part of city; also give certificate and assist you secure position; $10 for complete course. (AUTO SCHOOL, 1562 Franklin st.

AAAA—We will give you work, teach you a trade, furnish tools and pay you wages, all free of charge to the next five. National Barber School, 487 9th st.

ABLE-BODIED men for firemen, brakemen; $125 monthly; experience unnecessary. Railway, Box 5541, Tribune.

AUTO Engineering and Vulcanizing School, 5702 Adeline; est. 1905.

BOYS with wheels for night work; good salary. R. Young, 1325 Jefferson.

BOY wanted to learn shoe business. Schneider's, 11th and Washington sts.

BUS boy, also boy in storeroom; several dishwashers. Peoples, O. 4405.

EVERYBODY come, register; people worth while. That means you. Mrs. Brown's Agency, 1455 Franklin. Lakeside 821.

EXPERIENCED man in new and used furniture; also handy with tools; refs. Oak. 6518.

ELDERLY man to work on small farm, Santa Cruz mts. 887 Alleen st.

INTERURBAN conductor with steam road experience. Box 16071, Oakland Tribune.

JOB PRINTER—Good position. C. R. Stamp Co., 906 Bdwy. Ph. Oak. 3347.

LARGE East Bay factory wants sack sewer; wages $3 per day, steady work. Reply stating experience. Box 16067, Tribune.

MECHANICAL DRAUGHTSMAN wanted. Apply Chas. C. Moore & Co., engineers, Room 729 Sheldon Bldg., San Francisco.

SALESMAN, do you want to make $4.00 a day? I will teach you how; experience unnecessary; we leave at 9 o'clock. Wm. Bacon, sales mgr. Room 83, 812 Broadway.

SALESMAN and collector; rig and bond required; salary and commission; permanent position. Apply 512 13th st.

WANTED—Two single men, 21-30, to join road crew, travel with salesmanager; experience not necessary; refs. Mr. Hoffman, Harrison Hotel, 9-12 Friday.

WANTED—Real estate salesman; must have auto. J. Hay Smith, 1128 Broadway.

WANTED—Neat young man for work in East Oakland after school. Give phone. Address Box 5976, Oakland Tribune.

WANTED—Names men, 18 or over, wishing to become railway mail clerks; commence $75 month. Box 5832, Tribune.

WANTED—Good automobile electrician; if you can't deliver the goods don't apply. Auto Elec. Serv. Co., 2412 Bdwy.

WANTED—Bright young man with some experience as salesman in auto supply store. 2505 Broadway.

WANTED—First class presser on gentlemen's, ladies' work. Ph. Fruitvale 691.

WANTED—Boy over 15 with bicycle, for all day. Bowman Drug Co., Berkeley.

WANTED—Boy to work about store. 546 59th st.

YOUNG MEN'S CHRISTIAN ASSOCIATION.
The Largest Men's Brotherhood in the World.
Organized to help young men help themselves. Endorsed by leading business men and commercial organizations. Operated for service—not for profit.
Offers Through Its
VOCATIONAL EMPLOYMENT DEPT.
a satisfactory method of securing employment in clerical, technical, commercial, hotel, janitor and other lines. The membership costs only $5.00 a year and guarantees you will secure employment or refund of membership fee. See Hugh Miller, Secy.; hours 8-12 a. m.

YOUNG MAN 20 years wishes garden work, 25c an hour, 8 hours a day. Oak 4414.

YOUNG MAN, stock and retail selling experienced stationery; state experience, salary. Box 15917, Tribune.

$35 WEEKLY collecting names and addresses; send stamp. Ursus Company, Dept. 39, Chicago.

NURSES' TRAINING SCHOOL

OAKLAND Central Hospital announces the reopening of their Training School. Apply Mrs. Louise A. Krone, R. N., 410 28th st.; phone Lakeside 2540.

HELP WANTED—FEMALE.

AAA—LADIES, LEARN HAIRDRESSING; THE FAMOUS PEAVY SYSTEM; enroll now. CALIFORNIA SCHOOL OF HAIRDRESSING, 470 13TH ST., Smith Bros.' bldg., second floor, Oakland.

A NEAT capable girl to assist housework and care children; must like children; references; $20-$25. Call 9 to 12 at 5530 Taft ave.

A GIRL for housework; good home to right party. 74 8th st. Oakland 7464.

EXPERIENCED millinery saleswoman. Gerwin's, 527 14th st., Oakland.

EXPERIENCED waitress at Pig'n Whistle Co, Oakland 1473.

HELP WANTED—FEMALE. (Continued)

CHILD'S nurse, country, $40; cook for country, $40; colored second maid, $35; gen. maid, $35; young woman and girls for really good places; grad. nurse, $50. Mrs. Brown's Agency, 1455 Franklin. Lake 820.

CARE for 2 children day time, $10 month; board; no housework; easy place; sleep home. Box 5979, Tribune.

COMPETENT girl for private family, assist cooking. 428 Bellevue ave.

EVERYBODY come, register; people worth while. That means you. Mrs. Brown's Agency, 1455 Franklin. L. 821.

GIRLS for factory work, 16 to 25 years of age. Apply Bemis Bro. Bag Co., Sansome and Vallejo sts., San Francisco.

GIRL for genl. hswk; good cook, no family laundry; refs.; 4 adults; $40. 2232 Piedmont ave., Berkeley.

GIRL WANTED—General housework and cooking; good place. Phone Fruitvl. 1610.

NEAT colored girl, light housework, 2 in family; wages $12. 504 Lakepark ave.

PLEASANT outside employment for 3 ladies ambitious to establish themselves in permanent business. Write for appointment to 2036 Franklin st.

SALESLADY—Experienced in stationery dept.; state experience, salary. Box 15917, Tribune.

UNHAPPY girls will find a woman friend to advise and help them at Rockhurst Center, 130 McAllister st., S. F. Hours 2 to 4 p. m. daily. Phone Park 5937.

WANTED—Thoroughly reliable young woman, care of 4-yr.-old child, assist housework; no washing; $25 mo.; good home. Berk. 8562J.

WANTED—A1 bookkeeper for manufacturing concern capable of taking charge of office. Reply stating experience and salary expected, box 16000, Tribune.

WANTED—Girl as waitress and assist in general work; small country hotel; $20, room and board. Write or phone Hotel Anderson, Benicia, Cal.

WANTED—Young girl to help with baby day time; small wages, lunch, car fare. Address 740 Sycamore st.

WANTED—Competent woman for general housework. Oakland 2013 or Merritt 1155.

WANTED—Competent girl for general housework, small family; references. Oakland 7721.

WANTED—Cook, washing; no hswk.; references. Phone Elmhurst 166.

WANTED—Several lady pressers at once. Apply F. Snow Co., 47th and Grove.

WANTED—Typist to do addressing and circular work. Box 5992, Tribune.

WANT a reliable woman to assist with hswk.; no washing; $15. Mer. 1610.

WANTED—Girl for general hswk. in small family. Berkeley 2494.

YOUNG, bright girl for office work; rather no business college graduate; must furnish reference as to character, etc. Box 5980, Tribune.

YOUNG woman for mother's helper; experience and references necessary. 2331 Leconte ave., Berk. Berk. 3153.

EMPLOYMENT AGENCIES.

Jap-Chinese Emp., Oak, 5522 AND HOUSE-CLEANING. 500 ALICE ST

AGENTS WANTED.

ENERGETIC solicitors, new kitchen article; only people with ability to handle crew of agents on commissions wanted. Blue Ribbon Specialties, 1331 Jefferson.

WHY be out of work? Make money selling our line of household specialties; liberal commission paid weekly; call and see us. C. F. Adams Co., 473 19th.

SALESMEN—SOLICITORS

A LARGE NEW YORK CORPORATION now extending its sales organization requires the services of a few high-class salesmen to work locally and to travel through the Western states.
This is an excellent opportunity for a man of character and furnishes the opportunity for a quick income at once and rapid promotion to the man who is capable of earning more than the average salary.
For a personal interview see Mr. Bastien, 783 Monadnock building, San Francisco.

CAPABLE sales manager, handle active crew, and novel winning mail order dept. on newest and best agents' household articles; great seller; to competent person with $200 for goods a liberal proposition will be made. Box 16054, Tribune.

GOOD solicitors for wonderful new discovery. E-Z Egg Preserver; sells to every thrifty housewife; fine side line for tea, coffee salesman. 2315 23d ave.

LADY for house to house soliciting, good salary. Address Box 16072, Tribune.

SALESMEN wanted, exper. unnecessary; earn while you learn; write or call for large list of opening and testimonials from hundreds of our members who earn $100 to $500 a month. NATIONAL SALESMEN'S TRAINING ASSN., suite 847A, Pacific bldg., S. F.

SALESMAN—Clean cut, aggressive, who possesses real sales ability, may form profitable connections with Jewel Tea Co., 341 13th st.

WANTED—Salesman. Are you a salesman? Can you produce results? We have positions for several real salesmen; must not be over 30 years of age. Apply at once Mr. Hartman, Kohler & Chase Co., 585 14th st.

WANTED—2 or 3 live house to house men or women, clean cut, who can furnish good references; can earn $4 to $6 per day. Ph. Fruitvale 12.

WANTED—Salesman and solicitor; permanent position. Apply 512 13th st.

SITUATIONS WANTED—MALE.

ANYTHING—Japanese expert day worker; window cleaning, etc.; cook for party. Henry, Lakeside 601. Call evenings.

ANYTHING—Young man and wife wish position in country during summer season. For further information Phone Berkeley 5858.

ANYTHING—I want work, believing some one here believes in the Golden Rule. Box 5978, Tribune.

BOOKEEPER-CASHIER — Age 28, wishes position; 6 years' general office experience. Phone Oakland 8701.

CHAUFFEUR, careful driver, single, middle aged, wishes a steady position with private family; experienced and reliable; can repair and willing to make himself useful about the place if necessary for moderate wages; city or country; best refs. Call Costa, Oak. 3974.

CHAUFFEUR—Ford car owner, reliable, American, wants work with machine; long or short trips, any hour. Pied. 5742 W.

CHAUFFEUR—Young man, sober and reliable, wishes position with private family or firm; refs. Phone Berkeley 1989J.

COOK—Young China boy, 1st class family cook; good references. O. A. Lee, 328 8th st.; Pekin 67.

CARPENTER—Wanted, by a clever, handy man, carpenter and repair work; $2.50 up. Mr. West, Oakland 3367.

CLERK—Man wants work in wholesale or retail grocery store; will buy an interest if satisfactory. Oakland 7451.

COOK—Excellent cook and as a good baker; boarding house; clerk; house, hotel or family; reference. Pekin 136.

CARPENTER wants work remodeling, alterations, etc.; work guaranteed. 618 20th st. Lakeside 2364.

CARPENTER and builder; alterations and repairing. Phone Elm. 370.

DAY WORK—An experienced Japanese wishes house cleaning and washing. Phone Oakland 5082.

DAY WORK—An experienced Japanese wishes house cleaning and washing. Phone Oakland 5082.

ENGINEER—Stationery, wishes situation, city or country; will do his own tiring; understands oil burners. Box 5878, Trib.

GARDENER—Middle-aged man wishes position as gardener in private place; also thoroughly understands care of automobile; 1st-class refs. Box 5968, Tribune.

GARDENER—Day work wtd. by middle-aged man in priv. home; good refs. R. 6, Golden West Hotel, 8th-Franklin.

SPECIAL NOTICES.

Dr. CARD

10,000 Patients Without a Failure

DISEASES OF WOMEN. Formerly of 517 Twenty-third St., Oakland. TEN YEARS IN OAKLAND AND SAN FRANCISCO. Regular licensed physician. Painless treatment, honest methods, no detention from home or work; skill that knows no rival; efficiency that cannot be compared; not a single known dissatisfaction. THOSE DISAPPOINTED by incompetence or increasing fees are invited to see a doctor who never fails to give relief at the first treatment. CONSULTATION FREE AND CONFIDENTIAL.

Westbank Bldg., Market and Ellis Sts., San Francisco

ROOMS 408-9-10-11-12-13-14-15. Hours 10 to 5. No Sundays.
OAKLAND OFFICE FOR CONSULTATION ONLY, PANTAGES BLDG. HOURS 10 TO 4.

SITUATIONS WANTED—MALE. (Continued)

GARDENER—First class (English) gardener would like steady position in private place; local references. Phone Pied. 5742W.

Help Worth While BROWN'S AGENCY, 1455 FRANKLIN. Lakeside 820.

JAPANESE laundry boy, exp., wants position in family. G. S. Toku, 2605 Tel. ave., Berk. Phone Berk. 6576J.

LANDSCAPING—If you want a first-class gardener for any kind of gardening; phone Pied. 5742W.

Male Help Supplied, O. 4405 Wanted; best only need apply. 419 15th st.

NIGHT WATCHMAN, elevator operator or porter; elderly man; 8 years' experience large dept. store; wishes position. Lake 3517.

PAPERHANGER, tinter and painter wants work by day or job. 1024 7th ave. Merritt 4683.

PAINTER—Painting, papering, tinting; reasonable; work guaranteed. 1525 Alice, Oakland 2766.

PAPERHANGER and decorator wants work by the day; reasonable. Box 16064, Tribune.

SCHOOLBOY—Japanese schoolboy wants a position. Phone Oakland 2388.

SHIPPING CLERK — Elderly man, light work, fairly good penman; shipping clk. 17 years. H. W. F., 2324 Mitchell st.

PAINTING and paper-hanging done neatly and cheaply by day or job. R. J. York, 516 E. 11th st. Merritt 4824.

SEE "Movie" programs, top this page.

SITUATIONS WANTED—FEMALE.

ASSISTANTS, cooks, housemaids, nurses, all kinds rehabe help. We are working for the people worth while. That means you. Brown's Agcy.; Lake. 820.

ANYTHING—Young girl wishes light work; no housework. Phone Oakland 1797 for Florence.

BOOKKEEPER-CASHIER, experienced woman able to take full charge desires position. Box 16069, Tribune.

COOK—Good southern cook; fine cake-baker, etc.; position city or country, in boarding house or hotel; wages $40-$60. Phone Mrs. Wilson.; Lakeside 3321.

COOK—Experienced woman wishes position in boarding or family hotel. Call 827 16th st.

COOK—Middle aged woman wishes position as cook; very neat; best references. Lakeside 1292.

COOK—Housework; good ref.; $35. Also good middle-aged woman, $20. O. 4405.

COOK—First class, wants work by day, or will do other work. Oakland 3783.

COOK—With or without 2d help; good refs., $40-$45. Oak. 737.

DAY WORK—Reliable young colored woman, half days or forenoons; good cook, plain seamstress and laundress. Pied. 7209W.

DAY WORK—Cooking, gen. hswk., day or half day work or a few hours' work daily morn. or afternoon by young colored woman. Oak. 2133.

DRESSMAKER wants work by day; satisfaction guaranteed; best refs. Address Mrs. Wm. C. Pike, 1506 Franklin st.; phone Lakeside 380 after 6 p. m.

DRESSMAKING, first class; remodeled coats, suits, home or by day. 1322 31st st., nr. 13th av.; Merritt 2189.

DAY WORK—A reliable woman wants light washing, cleaning, ironing. Phone Piedmont 6239J.

DAY WORK—Japanese women by the day or hour; washing, ironing, housework, cooking, wash dishes. Pied. 168W.

DRESSMAKER—Chic and stylish, remodel up-to-date. $2 per day. Merritt 7241.

DOMESTIC—Capable, good cook, neat, thorough; home nights; refs. $30. Oak. 737.

DAY work wanted by reliable colored woman. Lakeside 3445.

DAY WORK — House cleaning, washing and ironing. Mrs. Rose, 5304 E. 10th st.

FIRST-CLASS HELP, O. 737 Male and female. Success Emp.

HOUSEKEEPER — Capable middle-aged lady; husband goes to sea, wishes management of small apt. house in exchange for furnished or unfurnished apt.; Oakland preferred; best of references. Box 16063, Tribune.

HOUSEKEEPER—Middle aged woman wishes position in family of about 3; city or country; wages $20. Box 16065, Tribune.

HOUSEWORK—Good cook knows how to work; energetic, thorough, experienced. Oak. 737.

HOUSEWORK and cooking; two Finnish girls want position; wages $35 to $40. Phone Berkeley 8990.

HOUSEKEEPING; club or institution; references. Phone Merritt 1966.

JAPANESE girl wants a position as cook in family. Phone Oakland 8240.

LAUNDRY—Lace curtains done up carefully, 25c a pair and up, called for and delivered. Phone Merritt 5245.

MARSH, EMP, AGCY, O. 4405 To place this week first-class help, male and female. 419 15th st.

MANAGER—A refined woman desires position as manager of apt. house or a gentleman's home. Box 16010, Tribune.

NURSE—Practical experienced; mental, chronic, maternity, any case; refs. Oak. 737.

NURSE—Trained undgrad., cap. woman; best ref.; by wk. or day; mater., $2 day, gen. at $1.50 day. Phone Oak 4827.

NURSE—Practical, kind and competent, wishes care invalid, nervous, mental, confinement cases; ref. Ph. Oak. 4221.

NURSE would like permanent position in the home to assist generally; refs., present place. Fruitvale 1903-W.

OPERATOR—Position as exchange operator to run small switchboard; best of references. Phone Berkeley 8083.

STENOGRAPHER — Competent, experienced young lady would like position; have had eight years' experience; can furnish very best references. Box 5944, Tribune.

SCHOOL GIRL, Japanese, wants position in small family. Lake 1014.

WASHING and housework—Exp. Japanese woman; work morning, half day or by the hour. Ph. Oakland 4641.

Businesscards

of those who have established themselves by excellent work and reasonable prices.

CARPET CLEANING.

ACORN RUG WORKS—Rugs made from old carpet; steam carpet cleaning, 4c yard; 9x12 rugs, 75c. Phone Merritt 61.

LESTER Steam Carpet Cleaning Co., 618 2d st. Ph. Oak. 4184, Lake. 1377.

COINS AND STAMPS.

COINS, stamps, antiques bought and sold. Ben Cohen, mfg. jeweler, 1618 Grove.

DRESSMAKING.

DRESSMAKING—3524 Dimond ave. Tel. Fruitvale 1337-J.

E. D. M. School Designing and Dressmaking—Demonstration on designing Wed., 2:30 p. m. 1581 Franklin st., Oak. 2983.

MME. CORDES—First-class fit guaranteed; remodeling and gowns, $6 up. 1305 Teleg. ave. Lakeside 770, Apt. 105.

HEMSTITCHING AND PLEATING.

BUTTONS, button-holes, picot edging. Steele's 222 Ellis st., S. F. Franklin 4521.

Hem stitch, pleats, buttons. The Vogue, S. G. Sternberg, sole trader, Sherman-Clay Bldg.; O. 145.

HEMSTITCHING and picot work done at Singer Shop, 512 13th, while you wait.

DAY AND CONTRACT WORK.

ANDERSON estimates; new buildings, alterations, repairs, concrete. Pied. 5524-J.

CONTRACTING, carpentering and jobbing. 1642 Harmon st. Pied. 6652-J.

COOK estimates; new bldgs.; alterations, repairs; plans free. Merr. 2245, 6-7 p. m.

CARPENTER and builder; repairing, alterations of all kinds; terms. Pied. 1942J

PAINTING, Class A, tinting, wall paper, enameling, expert wood finishing, floors; high-class work guaranteed; ref. Norbonne, Lake. 3350.

PAINTING, tinting, papering; work guaranteed; estimates gladly given. Pied. 5989W.

ROOMS papered, $2.50 and up, including paper. Oak. 8358.

TINTING, papering, painting, carpenter work and jobbing; reas. Ph. Elm. 214.

DETECTIVE AGENCIES.

PACIFIC DETECTIVE AGENCY, 1111 1st Nat. Bk. Bldg., 16th and San Pablo; phone Oakland 3013. All cases.

DIAMONDS BOUGHT AND SOLD.

DIAMONDS bought, sold. Percy Greer, 251 Adams; Oak. 8068.

GARDEN CONTRACTORS

THE garden beautifiers; we lay the garden in any international style; all work guaranteed; we also keep garden in good order. Phone Alameda 1086-W.

JUNK.

WE BUY junk of all kinds. Orders promptly attended to. Eastern Junk Co., 520 Franklin st. Oakland 1731.

MOVING AND STORAGE.

PIONEER Moving & Packing; storage wanted; haul free. 2011 26th av. Fruit. 62.

ROOFING.

H. J. EDWARDS, shingler; estimates furn.; 25 yrs. practice in Oak.; employers' liab. carried. 1215 Poplar; Oak. 7246.

UPHOLSTERERS.

AT R. J. HUNTER'S, 2156 Tel. av.; Oak. 3735—Fine upholstering, furniture repairing; estab. 1887; charges reasonable.

A. S. LECKIE, 336 14th st.—Fine upholst. re-upholstering; high-grade furn. made to order; repairing and finishing, reas.

To Let

APARTMENTS TO LET.

AAAA—Cost of Living Reduced HOTEL KEY ROUTE INN, on Broadway, at 22d. Perfect cleanliness, excellent meals, ballroom, tennis, protected gardens, kindergarten, fireproof protected. EVERY MODERN CONVENIENCE, FREE GARAGE; excellent rooms; monthly with meals, (1) $50, (2) $55. Inspection invited. Phone Oakland 5824.

Attention, Apartment Renters Why pay exorbitant rentals? Enjoy the distinction of living at the Fredrick Apts., 41st st., near Teleg. ave., at K. R. sta.; 2, 3 and 4 rms., $25 up. Ph. Pied. 3602.

At LACONIA Free elec.; best service; mod. apts.; lobby, billiard, card, ball, banquet rooms; sleep. porch. 1520 Harrison; ph. Oak. 8866.

AA—SAVE 33 1-3 PER CENT Beautiful Maryland Apts., out of the high land values; completely fur.; steam, hot water, free phones; 2, 3, 4-rm. suites, $25 up. N.W. cor. Telegraph and 33d st.

At Casa Rosa Beautifully furnished 3-room apts.; 2 disappearing beds. 1421 Market st., opp. 16th; Oakland 4164.

A— **O'Connell** 41st and Montgomery. Brand new; 2-rm. furn.; end Pied. K. R. Ph. Pied. 2900-W. SERVICE

A— **Vue-du-Lac** New mgmt.; 2, 3, 4 rms. $16-$30; mod. 3d av.-E. 16th st.; E. 16th st. car. M. 1765.

AT LAKEHOLM 2929 Bdwy.; Lake. 3250; 2 rooms, slp. pch.; furn.; steam heat, hot water, ph.; $22.50-$25; best in town for money.

"**ARCO**" Madison-14th — 2, 3 rms., comp. furn. S. F. cars. Oakland 6351.

A—2 R. FUR. APT. $16 Comp.; private bath; use phone; near S. P., K. R. Colos Apts., 1136

HOUSEKEEPING ROOMS.
(Continued)

GROVE, 815—Two nicely fur. sunny hskpg apt., pantry, bath, phone; bet. 8th and 9th.

JACKSON, 1457—2-3 fine sunny cheap hkpg. rms.; free phone and gas.

JACKSON, 961—2 fur. hkpg. rooms, bath, phone; $18.

LINDEN, 2129, nr. K. R.—Vacant April 3, entire first floor; 3 large sunny rooms, fully furn.; garage; children taken; $18.

LAKE ST., 154—Fur. apts., 2 rms. and alcove; one room and kitchen. Lake. 899.

LYDIA, 764½, near San Pablo-22d—Home-like 2-room flat, rear entrance; $10.

MERRIMAC, 530, near 27th and Telegraph; neatly furnished, two sunny housekeeping, two single; reasonable rent; adults.

MAGNOLIA, 842—Large sunny front rms., elec.; nr. shipyard and S. P. Lake. 1658.

MADISON, 717—2 rooms and small kitchen, partly furn., $12.

MADISON, 1575—Nicely furn. rooms; fine location; $10-$12-$15; near lake.

OAKLAND AV., 1132—Two-room suite and bath in private home; hot and cold water; gas and electricity; car at door; 10 minutes to Broadway.

PIED. AVE., 4046—3 rooms, furnished, on Piedmont ave.; fine location; near K. R. trains; best place in city for the money; rent $20 per month. Phone Pied. 3557.

RICH ST., 468—Nice sunny front room; references. Call between 8 and 12 or 6 to 9.

SYCAMORE ST., 697—One large sunny room; partly furnished for hskpg. Lakeside 3018.

SAN PABLO, 1919—1 front alcove room with conn. kitchen, range and sink.

WEBSTER, 2073—Attractive sunny hkpg. apts., $8, $16, $18; 1 block from S. P. and K. R.; Lake district.

WEST, 1809—2-3 rms., $8-$10 up; cars close; also front apt. Oakland 8779. Three-room apt. on first fl. vacant Apl 1

WEBSTER, 2308—Clean fur. 2-rm. hkpg suite; water, bath, phone; central.

8TH ST., 658, near Grove—Sunny front apts., 2 and 3 rooms, furnished.

12TH ST., 793—Clean single front room for hskpg., $2 per week.

12TH ST., 584—Clean room with elec., gas and phone, $2.50 week; central.

14TH ST., 617 — 19 hkpg. rooms, from $7.50 per month up; near Jefferson st.

15TH ST., 578—Rent reduced, 3 rooms, bath, sunshine, birdseye maple, $4.50; 2 rms., same as above, $4; 1 rm., $2.50.

17TH ST., 600—A1 room, furn. apt., $12; also 2-rm. furn., $16; instantaneous hot water, wall beds. Phone Oakland 1476.

17TH ST., 420—Sunny front rm., kitchen, gas, water heating stove; $3.50 per week.

18TH ST., 610—CLEAN, sunny, homey front apts., $16 up. Oak. 4483.

20TH ST., 561—2 large connecting front rooms; also 2 single rooms; bath and laundry; heating stove; reas.

23D, 579—Sunny front room, light housekeeping; working people; cheap.

22D ST., 641—3 front rms., elect., hot wat., linen; $15; also 2 large rms.

25TH AV.—2 desirable sunny rooms; gentlemen; gas for cooking; near K. R., S. P. and cars; $10 mo. Ftvle 3189J.

25TH ST., 550, nr. Telegraph; sunny front furn. apt., garage, phone.

27TH ST., 542—Small apartments for light hskpg., including bath; $17 to $18.

35TH AVE., 1625—2-room cottage for housekeeping.

3 HSKPG. rms. with private bath; near Key Route. 822 11th st.

55TH ST., 759—Nice home for 1 or 2, board or business couple; every convenience; Key Route. Pied. 7619J.

55TH ST., 638, nr. Teleg.—2 sunny front hskpg. rms., $18, inc. gas, elec., wat. ph.

2, 3, 4 rooms, hskpg.; fine location; mod. conv.; priv. residence. Frtv. 2238J, eve.

ROOMS AND BOARD

ALICE, 1817—Room and table board, $35 and up; suites and single rms. Oak. 1627

DELMAR INN, 185-187 15th st.; choice location, quiet, ref., transients or permanents; exc. table; very moderate rates.

FRANKLIN ST., 2013—Pri. house, close to city hall, exc. meals, reas. Oak. 7061.

JACKSON ST., 1569, near the lake—Good board and sunny rooms; convenient to local trains. Oakland 2231.

JONES ST., 606—Phone, bath, walking dist. 14th Bdwy.; ½ blk. S. P., K. R.

MADISON ST., 1020, cor. 11th—Well-furn. rms.; excel. board; refined home; mod. conv.; draw rms. piano reas. Oak. 7649.

MERRIMAC ST., 631—Large sun. rm.; priv. home, 1 or 2 gent. Oak. 3932.

ST. FRANCIS' HOME FOR WORKING GIRLS—Where they can room and board very reasonable. Conducted by the Franciscan Sisters. Central avenue and Waller streets, city. Telephone Park 2195.

SUMMIT ST., 2970—Single rm and board. Excellent table; moderate rates.

8TH AVE., 1445—East Oakland Home for Self-Supporting Women, while seeking employment; reas. rates. Merritt 2117.

23D ST., 539—Room and board; private family, $25 and $30.

24TH ST., 591—Nice front r.; mod.; home cooking; reas.; ideal for couple. O. 2613.

27TH ST., 534—Pleasant rooms and board, phone, all conveniences.

ROOMS AND BOARD WANTED.

WANTED—Room and board for 12-year-old boy and room for parents; walking distance of Lincoln school. Oak. 5581, after 6 p. m.

ROOMS WANTED.

WANTED—One or two furn. rooms for hskpg in Fruitvale; must be clean, by quiet, middle-aged lady; use of phone. Address Box 16011, Tribune.

CHILDREN BOARDED.

PEIDMONT AV., 4204—Large sunny front rm. for parent wishing to be with child; will serve breakfast and board child. Pied. 3534J.

PRIVATE HOME, mother's care. 5121 Foothill blvd. Phone Fruitvale 600-J.

FLATS TO LET—UNFURNISHED.

APARTMENT FLAT—5 rooms, modern, open fireplace, hall and stairs carpeted, sun porch; near Mosswood park; 20% reduction of rent to permanent tenant; references required. Phone Pied. 2603.

A SUNNY, convenient, newly-tinted flat of 5 rooms and bath; only $25; 5928 Telegraph, near Idora and Key Route; to see this is to rent it.

A—TWO elegant mod. flats; all outside, sunny rooms; running water in bedrooms; garage; owner at flats 1 to 3 p. m. 587-589 33rd st. Pied. 2990.

A CLEAN, sunny corner flat; 6 rooms and bath; cheap; no carfare. 636 Jefferson, cor. Seventh.

A 6-ROOM mod. flat, fine condition; 4 minutes' walk City Hall. 537 19th st. Open 2-4.

ATTRACTIVE upper flat 6 rooms; Oakland av. district.; rent reasonable. See owner, 325 Central Bank bldg.

A FLAT, 3 rooms with bath. Inquire 2581 Grove st.

A NEW 4-room flat, nice yard; close to car lines. 878 32d st.

ATTRACTIVE upper and lower flats; Oakland ave.; perfect cond. Oak. 2803.

FOR RENT—Sunny upper flat, 6 rooms; modern; 2 blocks from Tech. High School and near Key Route sta. No. 197 Ridgeway. Phone Pied. 1313-J.

LOWER flat, 4 rms., modern, near Key Route. 861 Milton st.

MODERN 5-room apt., near Key Route; rent $25.00. 5537 Claremont ave. Phone Pied. 4127.

MODERN 4-room upper flat; every convenience; sunny; desirable; adults only; $28. Apply 1634 Market. O. 5457.

MOD. 5-rm. apt., near K. R.; rent $25. 5537 Claremont ave. Pied. 4127.

MOD. 3-rm. flat, wall bed; cor. Alcatraz and Tel. av., $12. Pied. 4554.

MODERN flat of 7 rooms, close in; water free. Apply to 672 17th st.

Read and use the "Want Ads."

AUTOMOBILES. AUTOMOBILES.

J. W. LEAVITT & CO.
USED CARS

1917 FORD—New.	
1916 MAXWELL	$400
OVERLAND, Model 69	$200
OVERLAND, Model 81	$300
OVERLAND, Model 83	$500
OVERLAND, Model 83	$700
1911 POPE, 5 passenger	$350

All in Perfect Running Condition.

Broadway at 28th Street

LAKESIDE 422. OPEN SUNDAY.

FLATS TO LET—UNFURNISHED.
(Continued)

MOD. 4-rm.; 506 Oakland av.; key at 474 Oakland ac. Phone Oakland 3725.

NEW 4-room, bath; near car, K. R.; $13 garage $14; no small children. 943 38th street.

NEW upper flat, 6 rooms and bath; very sunny; 1736 13th ave., near E. 18th st.; bargain. See Dixon, 1222 E. 12th st.

SUNNY upper flat of 5 rooms; gas, laundry, yard; central. 728 17th st., $18; water free.

SUNNY flat; 4 rooms and bath; also trunk room. 1235 Madison st.

SUNNY upper flat, 5 rms., slp. pch. 551 Vernon; adults only. Pied. 2047W.

SUNNY mod. 6 and 7 rm. flats; rent reduced. 420 26th st., ph. Oak. 7904.

61ST ST., 720—Cozy, sunny, 3-r. flat with view, sl. p.; fine neighborhood; nr. K. R. and S. P.

4 SUNNY rooms and bath, lower flat. 620 19th st.

4 RMS., sleep. porch; hdwd. floors; gas range, wall bed; $25. 418 E. 16th st.

FLATS TO LET—FURNISHED.

A 5 AND 6-rm flat, furnished complete; on Hobart st., close in and nr. locals. Oak. 6030.

A 5-ROOM flat, sunny, handsomely furnished, central, reas.; not ordinary. Phone owner, mornings, Merritt 2131.

A MODERN upper flat; 4 rms., yard; near cars, K. R., school. Apply 615 27th st., apt. 2.

BUNGALOW apts., mod., reas., nr. Mosswood park. 3774 Manila ave., Pied. 2668.

CLEAN, nicely furn., sunny apt.-flat; all conv.; 2350 Waverly st., 3 blks. E. of Bdwy., nr. 22d K. R., Phone Oak. 6317.

CLEAN, sunny, complete, upper 4-rooms, bath, yard; reas. 478 36th st.

FURN flat of 6 rms. with garage. Merritt 2679.

FINE, modern lower flat, 6 rooms, bath and laundry. 656 8th, near Grove.

JEFFERSON ST., 1221—Sunny, newly fur. 4-rm lower flat; yard, phone; $15.

MODERN 7-room upper furn. flat, quiet and convenient; references required; water free. Apply to 672 17th st.

NICELY furn. 4-room flat; modern; $15. 1070 66th st., San Pablo car.

NICELY furnished sunny flat 4 rooms, bath; elec.; central; adults. 734 17th.

NICEST 5-room flat in town for the rent; $18. 2603 Linden st.

SUNNY 5-rm. modern flat, nr. schools, cars, trains, furn. or unfurn. 382 10th st.

SUNNY 4-rm. flat $14, water free. 1763 36th ave., Fruitvale.

SUNNY 3-rm., bath, gas, elec., compt. fur.; $18. 785 18th st.

6-ROOM apt. flat; newly furnished complete (or unfurnished). 26th st. and Telegraph ave. Pied. 3408W.

3 AND 4-room furn. mod., newly built flats; nr. K. R. 707 43d st.

$18—6-ROOM upper; water free. 462 49th st. Ph. Piedmont 3104-W.

10TH ST., 1734—3-room flat, bath, elec., ph; $15; garage extra. Lake. 3202.

1728 62ND, nr. Grove—3 large sunny rms.; all conv.; nr. K. R. and S. P. F. 8165-J.

5-ROOM nicely furnished sunny upper flat. Apply 1662 10th st., cor. Campbell.

$10.00—CLOSE in, 2 rms., bath; also 3 rms., with bath. 719 Oak. st.

HOUSES TO LET—UNFURNISHED.

A FINE up-to-date 7-room house, garage, furnace. 560 31st st., nr. Telegraph.

COTTAGE flat 5 rooms, bath, laundry, yard; just like a cottage. 724 25th st., $20. Naismith, 18 Bacon Block.

CHICKEN ranch, large grounds, 40 bearing fruit trees, all kinds; 4-rm. house, gas, elec., outbuildings. 3415 35th ave.

IF you desire to lease a brand new high-class house (choice of locations), call Pied. 7641; $50 to $85.

MODERN 6-r. hardwood floor bungalow; gas heater; garage; vegetable garden in; $30. 1126 Bella Vista ave., E. Oakland.

MOD. 8-rm. sunny house; hdwd. floors, water heater. 716 Castro st.; rent low. Oak. 3296.

MOD. bungalow for rent Apr. 5, within 400 feet of Lake Merritt. Oak. 6406.

MODERN house, Harrison st., near 19th st.; rent reduced; Phone Oakland 2714.

MODERN 6-room house, 2 blocks from Oakland ave. car. 68 Garland ave.

S. P. TRAINS AND CARS 3 BLOCKS. Cement bungalow, 5 rooms and sleeping porch; garage; nice garden; 40-ft. lot; rent $25 and water. Call 5615 E. 17th st., near 57th ave. Phone Fruitvale 857W.

SUNNY cottage, 4 rooms and bath, $20. 365 Lester ave., near Newton. Apply at rear.

8 ROOMS, hot water; garage, flowers, fruit orchard. 2361 East 29th st.

43D ST., 446, near Telegraph, 5-room cottage, newly painted and renovated; rent $22.50 net; key next door. Standard Investment Co., 601 18th st., phone Oakland 3802.

$22.50—7-r., modern, hdwd. floors, sunny, large lot; also 5-r. cottage with large lot, $15. Ph. Lake. 206 or Frt. 2001J.

51ST, 378—$25.00, or sell like rent; bargain; quick move wanted. Box 16012, Tribune.

7-ROOM two-story house, 2128 Telegraph av., opp. Y. M. C. A.; rent $22.50, including water. Owner, 581 14th st.

7-RM. mod. house, 1 bedrm. downstairs, large closets, 2 baths, large yard, near Fremont High. Fruitvale 671J.

3-ROOM rear cottage; bath, gas, $10, including elec. and water. 3911 Division.

4-RM. mod. cottage, lot 75x100, fenced. 5028 Melrose ave., nr. car, trains.

$20—WATER FREE; mod. 5-room bungalow. 4802 Lawton av. Pied. 3104W.

ALAMEDA 3 rms., bath and heater; ½ bl. cars and beach; $10. 909 Oak st., Alameda.

HOUSES TO LET—FURNISHED.

AA—A SUNNY new 5-rm. cement bungalow, sleeping porch and basement; fine garden, fruit trees and berries. 1624 E. 38th st.

A—6-ROOM furn. cottage, nr. S. P. and cars, $25. 1391 8th st., Oak. 9534.

AA—FURN. or unfurn. sunny cottages and apt. See W. J. Daly, 1328 E. 14th st

AA—REAR cottage; garage or shop; mod., new; cheap; large yard. Pd. 7744W

A 4-RM. cottage, nicely furn., gas, elec.; $30. 1251 Hopkins.

BUNGALOW—3 rooms, bath, sleeping porch, $20; no children. 122 Olive ave., Piedmont; take Oakland ave. car.

COTTAGES, $25 up; flats, large gardens, $18 up; near K. R. and Teleg. cars. Young's, 518 55th st. Phone Pied. 3254.

COTTAGE of 5 rooms, furnished, $18. 2752 14th av.

FOR RENT until Oct. 1, 5-rm bungalow, comp. furn., garage. 5534 Taft ave. Pied. 6461.

FURNISHED 4-room cottage; nice yard. 5719 Dover st.

MODERN 3 rm. rear bungalow, close in. 1109 Linden; Oak. 7477.

MODERN 3-rm. furnished cottage. 770 21st st.

RESIDENCE furn. or unfurn.; 8 rms. and den, 2 bathrooms, 3 toilets; garage, sun porch, finished basement, furnace, piano, etc. 5557 Lawton ave., College car

HOUSES TO LET—FURNISHED.
(Continued)

9 ROOMS, Lake district; 4 bedrooms, den, sun room, sun deck, maid's room; modern, sunny, select, corner; fine garden; double garage; furnishings complete. Oak. 4700.

5-ROOM cottage, nicely furnished; piano, hardwood floors, near K. R. and car line. Call after 2 p. m., 5431 Miles ave., Oakland. Phone Piedmont 8724J.

7-RM. house, completely furn., piano; large yd.; garage; ten min. to K. R.; no children. R. C. Bose, 460 11th st.

4-RM. furn. mod. bungalow, nr. Lake. Phone Lake 3019.

4-ROOM cottage, bath, garden, gas; near cars. See this. $14.50. 1090 71st av.

$15—½ double cottage; fine yd.; nr. K. R. 594 48th st., nr. Shat. Kreekholm ct.

HOUSES AND FLATS WANTED.

HOUSE with 3 bedrooms from April 14 to June 14; reasonable rent. 639 Belle ave., San Rafael, Calif.

WANTED—A 4 or 5-room bungalow or cottage; furnished; nr. railroad; not over $25; best refs. Box 16073, Trib.

STORES AND OFFICES TO LET.

STORE—Corner Manila and College, next door to meat market; good location for fruit, vegetables, grocery, delicatessen, ice cream, candy; liv. rms. Pied. 3895W.

TO LEASE.

TO LEASE—Building, S.W. cor. 11th and Harrison sts., 100x50; as a whole or half; fine condition for parking. Inquire 242 11th st.

AUTOS, ETC.

AUTOMOBILES.

BARGAINS IN DEPENDABLE CARS.

1916 Overland touring car, fine condition	$450
1916 Overland chassis, like new	$275
1914 Oakland touring car; electric lights and starter; fine condition,	$325
1912 Studebaker touring car, fine shape	$125
Little Roadster, fine condition	$100
1912 Thor twin, two-speed motorcycle, newly painted and overhauled	$ 65
Reading Standard Twin motorcycle, tandem, etc.; recently overhauled,	$ 45

Your Car Taken in on Trade.
1441 ALICE ST.
Half Block From Hotel Oakland.

AA—Garages built, large or small; easy payments; reliable contr. Ala. 4202W.

A—6-cylinder Chalmers, good condition, $550. Call at 1632 E. 14th st.

BARGAIN—Ford 1-ton truck, $400 cash. 523 Hobart st.

CHALMERS "thirty" stripped racer; neat job, good condition; cheap for cash. 602 22d st. Phone Oak. 8341.

CHEVROLET baby grand, 1916 model, for sale at a bargain. Phone Oak. 739 for particulars.

FOR SALE—Overland 83 roadster, 1916, elec. lights, starter, driven 6300 miles, overhauled; sacrificed $450 cash, account leaving city. See at Osen & Hunter, 191 Twelfth. Phone owner nights, Piedmont 6256J.

FORD touring car for sale, $275; electric lights, engine just overhauled. Phone Lakeside 4169.

FORD roadster to trade for 1916 3-speed Harley or Indian. 1614 Grant st., Berkeley, phone Berkeley 8347.

FORD tour car, good cond., $285 cash. Smith, 927 Stannage ave., Albany.

FOR SALE—Large, powerful stripped car; reasonable. Berkeley 2368.

FOR SALE—Touring car; 7 pass., 1914; cheap. 4060 East 14th st.

FORD for sale; first-class order; newly painted; $250. 2221 Blake st., Berkeley.

FORD tour. car, good cond., $285 cash. Smith, 927 Stannage ave., Albany.

GOING to build, will exchange roadster for any part of contract. 630 E. 8th st.

HAVE 1912 Studebaker touring car, taken in on trade on better car; fine condition, demountable rims, extra rim and tire, Stewart vacuum feed, horn, speedometer, etc. A demonstration will prove its exceptional good value; price only $125. 1441 Alice st.

I AM going away and I want to sell my second-hand Chalmers 5-pass. automobile (best old model, but in good condition); am asking $350; want a quick cash offer. See the car at Oakland Garage, 1425 Alice st.; ph. Lakeside 1533.

INVESTIGATE—Sell itself, 1916 Herrhoff roadster, $400. DOCTOR. Lakeside 1080.

LITTLE roadster, fully equipped, horn; speedometer, Bosch magneto, tire rack, etc.; in fine condition and will pass inspection by best mechanic in California; price only $100; your car taken in on trade. 1441 Alice st.

MUST sell my 7-passenger Hudson car; best looking car in town; newly painted, white wire wheels, five absolutely new tires. Phone evenings, Pied. 752, Mr. Veitch.

MAXWELL, 1916 5-passenger; run 5000 miles; tires fine; one extra; get demonstration at 425 19th st. See Mr. Pottinger.

OVERLAND "83," 5-passenger; in fine shape; tires exceptionally good; $525; only $125 down. Car at 425 19th st. See Mr. Cameron.

TIRES—Two 36x4½ non-skid; run 800 miles each; 8 tubes, 36x4½; cheap; private party. Phone Berkeley 1829.

USED CARS.
PACHECO AUTO CO.
2915-19 Broadway; Lakeside 1929.

WILL exchange clear lot or the equity in a modern cottage for a good second-hand automobile. B. L. Spence, 1424 Broadway, Oakland.

WE BUY AUTOS FOR CASH.
BROADWAY AUTO EXCHANGE,
OAKLAND AUTO WRECKING CO.,
1715 BROADWAY. PHONE OAK. 0503.

1916 MODEL Ford roadster, also has delivery body, cut out, five good tires, demountable rims, Hassler shock absorbers; engine just overhauled; condition guaranteed. Oak. 2370.

1913 6-CYL., 7-pass. Chalmers; elec. lights and starter, new tires; $400 cash. Ask for Joell's car at Oakland Auto Market, 19th and Broadway. Oak. 3129.

1915 STUDEBAKER, 5-pass.; good cond.; need money; $425; terms; demonstration any time. 929 63rd st.

1916 MODEL 83 Overland; newly overhauled; like new. 5512 Manila ave. Phone Pied. 8440J after 6 p. m.

1912 5-PASS Studebaker; good condition; $175. 446 42d st. Pied. 1731W.

5-PASS. 1912 Reo, $175; worth the money. Nuf Sed, Ftvl. 1824W. 3284 E. 14th st.

1916 Ford and 1916 Hupmobile roadsters. 1242 13th ave., Oakland.

AUTOS WANTED.

DODGE tour. car in good cond.; must be under $600. Oak. 6406; 539 23d st.

FORD WANTED; must be cheap, for cash. 529 8th st., room 48.

HAVE lot 50x100, High St. Terrace Tract; clear; want auto. 750 43d. Pied. 8250W.

RICHMOND LOT, cost $500; trade for Ford or other light touring car. Box 284, Tribune, S. F.

WANTED—Light machine, late model; not less than 30 horsepower. What have you for cash? Box 5991, Tribune.

AUTOS WANTED—Continued.

TO exchange Overland, model 79 roadster body, 30-gal. tank, in good condition; for Overland model 79, 5 passenger body in good condition. Address E. R. Crum, Crockett, Calif.

WILL pay cash for good used light car, prefer Dodge or light Buick or Chevrolet; must be a good buy; no agents need apply. Box 5971, Tribune.

WANT auto for equity in 60-ft. lot nr. Lakeshore ave. Box 16003, Tribune.

WANTED—A second-hand Ford top. Call Pied. 5922W, between 6 and 7 p. m.

WISH to exchange cement work for light truck or auto. Fruit 1367J.

$225 CHATTEL mortgage on grocery, etc., for small auto. Inquire 1837 12th avenue.

$750 ELEC. piano; will exchange for Ford in good condition. 2239 42d ave.

AUTOS FOR HIRE.

A 5- AND 7-pass. at all hrs. Poppy Taxi Co., 1026 Broadway, Oak. 465.

HAYNES, 1916, for hire, day or night; Sunday trips a specialty. Piedmont 721.

1916 5-PASS. cars, $1.25 per hour; rates by day. Phone Piedmont 8242 or 7566.

AUTO STAGE LINES.

AUTO STAGES
SAN JOSE.
Every half hour from 7 a. m. to 6:30 p. m.; fare $1.
LOS ANGELES.
9:10 a. m. daily; fare $12; round trip, $22. All our autos leave from Central Station, 1100 Clay st.; Oakland 900. Fine machines, definite schedules, careful drivers; special courtesy given ladies and children.

STAR AUTO STAGE ASSN.
For Stockton—9 a. m., 10, 11, 12 noon, 1 p. m., 2, 3, 5. From Menlo Hotel, 13th-Webster; Oak. 3801, Lake. 735. Liability insurance carried.

AUTO REPAIRING.

YOUR auto repaired at home, 60c an hour; tools to repair and overhaul all makes. Murray, Oak. 1368. 1527 Castro.

MONEY LOANED ON AUTOS.

AUTO LOANS—Owner use car. Automobile Securities Co., 1706 Broadway, Oakland 4023.

BICYCLES—MOTORCYCLES
For Sale and Wanted.

TWO motorcycles taken in on trade on automobiles; Thor twin, two-speed, newly painted and overhauled, $65; Reading Standard twin, tandem, etc.; fine condition; $45. 1441 Alice st.

TRADE—$850 equity Berkeley lot for motorcycle. Box 16006, Tribune.

Real Estate

LOTS FOR SALE.

A WONDERFUL
FIVE-ACRE PIECE

I have for sale the most beautiful 5-acre tract suitable for a fine home in Oakland. It lies just back of the Crocker tract, within 600 feet of the Thornhill station on the Oakland and Antioch Railroad.

The property faces on Moraga road and in one corner a wonderful knoll rises from the valley to the heighth of about 100 feet. This knoll is covered with beautiful shade trees and affords the setting for the construction of a home such as is seldom found.

The rest of the land lies level as a floor and has the finest soil in this city, being sandy loam. Shade trees are scattered over various portions of the rest of this five-acre piece and a living spring that will produce water enough at all times of the year to irrigate every inch of this land is situated conveniently in about the center of the tract.

My price on this piece of land is $12,500 and I have secured a loan on same of $8500 at 6% per annum. This loan is an installment loan and necessitates the payment of about $100 per month. I am willing to sell this plot as a whole, or one-half of the piece may be purchased, and I will retain the other half.

This section is fast becoming the villa section of Oakland, and with its fine roads and fifteen minutes' time by automobile to 14th and Broadway, Oakland, with city water, electric and telephone service to the property, and San Francisco transportation within 600 feet of the property, I know of nothing more suited for a handsome villa home for a business or professional man.

Within two blocks of the property an eastern capitalist has purchased a large estate and is now improving same and spending an unlimited amount of money to beautify the grounds with the intention of building a residence in the near future.

I am anxious to find a buyer and assure you that there is nothing to equal this property at this price in the state of California.

Ask for Mr. Birdsall, Realtor. Phone Oakland 4027. 1444 Broadway, Oakland, Cal.

PIEDMONT ACRE,

Provide against possible war-time HIGH COST OF FOOD STUFFS by buying this orchard acre.

It will provide you with apples, plums, cherries, peaches, vegetables, chickens, etc.; located back of Piedmont; 15 minutes by automobile to Oakland's business center and the Oakland Antioch electric gives quick transportation to San Francisco; only short walk to station, macadam street, city water, electricity and telephone service there now.

Price only $2000 (Same as you have to pay for most city lots); $200 down and a small monthly payment takes it.

See
N. B. MYRAN, 1444 Broadway.
Phone Oakland 4027.
Open Sunday.

CHOICE building lot in Lakewood dist.; fine location; near cars; deal with owner, save commission. F. S. Fuller, 393 61st st.

CANNOT keep up my payments on my Thousand Oaks lot; will take $200 for my $600 equity; balance of contract on easy payments. Box 5993, Tribune.

FINE lot, 40x120, on 77th ave., near E. 14th, with cement on it; sell for $350. Edson, 1128 Broadway.

HAVE A HOME BUILT

to your own ideas on beautiful orchard lot on 107th ave., nr. S. P. trains. Box 5893, Tribune.

HIGH class lot (Rockridge place), acreage or similar val.; no commns. paid; owners only. Box 327, Santa Barbara, Cal.

MY equity of $660 for $400 in fine lot; high ground, 100x238; bal. $10 month, with no interest. Box 5974, Tribune.

ROCKRIDGE—Two lots, 80 and 115 feet front; make offer one or both. Owner. Phone Pied. 236-W.

REDUCED price; lot on 25th st., near Bdwy., 80 ft. frontage. Phone Lake. 2533.

SNAP—4TH AVE. TERRACE

N. W. corner lot 40x110, $1050; reduced from $1600. Phone Fruitvale 857W.

BUY A HOME FIRST

HOUSES FOR SALE.

A—WILL sacrifice my equity of $600 in 5-rm. bungalow and sleeping porch, finished basement, 6 ft. 10 in. under entire house, suitable for storage purposes; lot 25x135. 828 59th st.; phone Piedmont 4390-W.

A 4-ROOM cottage, 2 lots. 5215 E. 12th, Melrose, $1400; terms; key next door. I. E. McFarland, R. R., Kingsburg, Cal.

COTTAGE—5 rooms, cheap. 1388 10th st., near Kirkham.

COTTAGES at a sacrifice; terms. See W. J. Daly, 1328 E. 14th st.

FOR lease or sale, $35 unfurnished, $40 furnished; 5-room bungalow, sleeping porch, basement, nice yard. Berkeley 5294J.

MODERN, 5 rms. hdwd. floors, garage, street work, sidewalks; 39th ave., near 14th st.; $2600, $150 down, bal. easy paym. Owner, 3515 13th ave., Merr. 293.

MY equity in new 4-rm. bungalow, will sell or trade for auto. Fruitvale 1824-W.

HOUSES FOR SALE—Continued.

We Challenge Comparisons

In the Lake District for best homes and homesites at bed-rock prices on easy terms, see the Original Developers and Principal Owners.

WICKHAM HAVENS, INC.
1308 Broadway, Oakland

SPLENDID high-class touring car, attractive lines, swell appearance; perfect condition, powerful 8-cyl. motor, 1916 model, want clear Oakland building lot, well located, preferably near S. P. trains; send exact location, size, price, etc.; also phone No., and I will communicate you on my return Sunday or Monday. R. C. P., Hotel Harrison, 14th and Harrison sts., Oakland.

10 Rooms
69x130
$3950

Claremont avenue; house cost to build $7500; part cash, balance 6%; a low valuation of the lot would be $60 per foot; this is worth today one-third more than it is offered at.
JAS. S. NAISMITH, 18 Bacon Block.

MODERN cottage, 5 large rooms, sleeping porch, high basement, driveway; nr. trains, 2 cars; at your terms. 1627 25th ave.

NEW cement bungalow 5 rooms, breakfast nook; hardwood floors; 2 blocks to K. R., S. P. and cars; will build garage; $250 cash, bal. $2700, $25 per mo.; owner and builder; also new 8-room 1 block off Grand ave. Phone Oak. 6449.

NEW corner bungalow, exceptionally well built; close to cars and Tech.; might consider lot. Phone Pied. 8166J.

SNAP—8-room cottage, large lot, fine garden, fine location, opposite Tech. high school; must sell; any reas. offer considered. Mrs. J. May, 4318 Gilbert st.

SEE this 5-r. modern bungalow, $50 cash, balance $25 per month; near cars and stores; Allendale district; only $2350; worth $3000. Le Noir, 306 14th.; phone.

WHY pay rent when you can buy this new 5-room cement bungalow on terms like rent? 55th ave., 3 blks. east of 14th st. Owner, Piedmont 4107.

$100 CASH.
NEW BUNGALOW.
Neat, new, attractive; 5 rooms and sleeping porch; hardwood floors; S. P. and car lines close; bal. $25 per mo. Owner, Box 15934, Tribune.

$3250—Half block from Grand ave., big new 5-room cement bungalow; beautiful restricted hillside district; lot 40x120; easy terms; $300 down, $30 month; lawn set in. Phone Oakland 4147.

$1000—3-ROOM house in 4th Ave district; high lot, street work all done; this can be bought for $100 down. Le Noir, 306 14th st.

$20 WILL buy desirable house and lot. 1731 37th ave. Jaycox, owner, Oak. 3347.

27TH ST., bet. Teleg. and Grove; 8 rms., furnace; all conv.; lot 40x189. Oak. 4692.

FLATS FOR SALE.

A CHANCE of your life; $14,000, 3 mod. flats, one 10 and two 8-room; Ellis st., S. F.; must sell. 1421 Franklin, Oakland.

BARGAIN—Cash or trade, pr. mod. flats, cor. lot 50x100. 2201-2203 E. 20th st. See owner, upper flat.

BUSINESS PROPERTY FOR SALE.

Real Estate
AUCTION

of business property known as No. 776 12th street, between Brush and West streets, Oakland. Sale on the premises Saturday, April 7, a 2 p. m. Lot 50x100; 9-room house; special terms if desired; must be sold.

J. A. Munro & Co.
AUCTIONEERS
1007 Clay st., cor. 10th, Oakland, Calif.

EAST OAKLAND REAL ESTATE.

WILL take lot or auto, White Steamer preferred, as first on new bungalow, like rent. L. K., Box 101, Elmhurst.

BERKELEY REAL ESTATE.

CANNOT keep up my payments on my Thousand Oaks lot; will take $200 for my $600 equity; balance of contract on easy payments. Box 5995, Tribune.

ALAMEDA REAL ESTATE

TO-LET

Bakery with oven, shop and store, including all appliances, tools and store fixtures and living rooms; rent $25.

Up-to-date store and 3 living rooms; good opportunity for dry goods and notions; rent $25.

Corner store, fine location for restaurant or cigar store; rent $20.

The above are all situated in the fast-growing business district on Webster st.

H. G. Mehrtens
1536 Webster st., Alameda, Cal.

SAN LEANDRO REAL ESTATE.

BROADMOOR—7 rm. bungalow, large cement basement, hardwood floors, ½ acre lot, 30 fruit, bearing trees, berry vines, choice flowers and shrubs; owner leaving. 365 Breed av.; ph. San Leandro 365J.

COUNTRY REAL ESTATE.

A SNAP—19 acres 4 miles from Watsonville; 6-room and bath house; well, windmill, tank; 3 acres bearing orchard, chicken house, pigeon house; price only $1650, terms. L. P., Room 138, 35 Montgomery st., S. F.

A BARGAIN—12 acres good level land at Galt; take small car part payment; Ford preferred. Fruitvale 2250W.

BROOKDALE—Modern summer home, all furnished; electric lights; complete plumbing; sell for one-third less than cost, terms. 18 Bacon block.

COUNTRY HOME SITE 2 acres near station, town; $600; terms; will build to suit. Putnam Co., Walnut Creek.

FOR SALE—Good paying poultry ranch, 1500 laying hens, houses for 3000, 5-room cottage, windmill, water piped all over; 8¾ acres, on highway bet. Petaluma and Santa Rosa; $2500 down, balance on easy terms. Box 5, Cotati, Sonoma Co.

FOR SALE—A walnut orchard of fifty acres in the famous Mt. Diablo country, 20 miles from Oakland, fronting Mt. Diablo scenic boulevard; climate ideal; a beautiful site for country home. Edward Ostrand, Concord, Calif.

SMALL farms with water and electric service, near Hayward; for poultry, squabs, fruit and berries; $7 to $15 monthly. MODERN HOMESTEAD ASSN., 202 Phelan Bldg., S. F.

3½ ACRES impr. modern chicken ranch, fur.; horse, impl., tools; nr. town; $5000, $1000 cash. C. Genazzi, Petaluma, Cal.

4 ACRES 2 blks. to S. P., Walnut Creek; house, barn, orchard, vines, chicken-house; all bearing. 1618 Castro.

POULTRY LANDS

JOIN OUR POULTRY COLONY—A success with chickens is assured to anyone joining our poultry colony at Concord. A practical poultry expert known throughout the U. S. will teach you and without expense to you. Our plan of equipping one to five acres with a livable cottage, poultry houses, garage, well, tank, pump, motor, all complete, on terms of 10 per cent down, balance like rent. For full information call or write W. S. Russell, care R. N. Burgess Co., Broadway at 15th st., Oakland.

Engraving at The TRIBUNE Office.

FRUITVALE REAL ESTATE.

CHARLES F. LEE,
1212 Fruitvale Avenue.

Buy a Home First

$925—Cozy 3-room cottage; bath, pantry; large store-room; close to school and street cars; good neighborhood; $200 cash, $12.50 per month.

$1100—Dandy little cottage; 4 modern rooms; electricity; nice bath room; healthy location; close to street cars and school. Why pay rent? Only $250 cash, $15 month. Save your money and own this comfortable little bungalow.

$2000—Good 5-room cottage; large rooms; 3 rooms in basement, finished, and could be readily rented; sunny corner lot, 55x90; ideal view of bay and surrounding country; plenty of flowers, fruit trees; fine soil. Terms to suit purchaser. This is a good investment.

For Rent

$10.00—3-room cottage, partly furnished; within 1 block north of E. 14th st.

$10.00—5-room cottage; nice location; near 27th st. car line.

$12.50—5-room bungalow; in good condition; close to street car.

$23.50—2-story modern house; 6 large rooms and closets; Queen Anne; ideal location; fine view; lawn and garden; near 2 car lines; churches and school. 2350 E. 24th st., Latham Terrace, near 23rd av., E. Oakland. Geo. H. Lee, owner. Key at corner cottage, 2405 Orange ave.

$20.00 per month—Corner grocery store; cellar; 3 modern living rooms and bath, attached; electricity; established trade; opposite school; near cars; cor. E. 26th st. and 24th av.; building up district. 2556 24th av. Apply Geo. H. Lee, Owner, 2405 Orange av.

CHAS. F. LEE
1212 FRUITVALE AVE
FRUITVALE.
PHONE FRUITVALE 479.

$300 DOWN, $25 per month; just finished; beautiful and one of the best built bungalows in town; 5 large sunny rooms with every new up-to-date feature; big garage; lot 50x125; No. 3033 35th av.; price $3500. Owner, 3301 35th av.

PROPERTY TO EXCHANGE.

APART HOUSE lease and furn. 25 apts., price $6000; income net $200 month in downtown district; want almond orchard or other country property up to $10,000. Pied. 3465; 5328 Bryant ave.

BERKELEY residence property, unencumbered, for small improved or unimproved acreage in vicinity of Hayward; foothill property containing ravine preferred. Box 6838, Tribune.

COMFORTABLE 5-room cottage on 54th st., near trains; just renovated; price $2500; will sacrifice $1000 equity or trade for clear lot. Box 16008, Tribune.

GOOD INCOME COUNTRY PROPERTY AT KENWOOD, CAL.
A country store building 40x20, modern 6-room house, all outbuildings, pumping plant; for R. R. and 3 acres; price $6000. Also nice new stock of goods and fixtures; will inventory about $5000; want bay city income or other good property; poor health reason for selling. For more particulars call Pied. 3465. 5328 Bryant ave., Oakland.

WANTED—Lot in Richmond, Albany or Oakland; will trade, assume or pay cash. Address box 16016, Tribune.

60-ACRE alfalfa ranch in Glen county; one mile to school, 3 miles to town; electric pumping plant, barn for 45 head of cows and other outbldgs., small house and other bldgs., two wells, 45 acres alfalfa, balance in hay; price $18,000; exchange for good apt. house. See owner at office for 3 days. J. Hay Smith, 1128 Broadway.

160 ACRES ($8000), fruit or stock, exchange for bay property. Oak. 3073.

Rooms wanted for TRIBUNE readers.

PROPERTY WANTED.

BUILDING LOT WANTED—I want a good building lot in exchange for a used auto; lot must be in good residence section of Oakland; no reply to this ad will be given consideration unless full information is given about property; tell me where the lot is situated, its value, the amount of your equity, or if the lot is clear. Address Box 5474, Trib.

NEW cement house; give equity of $1200 in E. Pied. Hghts. lot as first paym't; state location, price. Box 16004, Trib.

SPOT cash for your lot if between 55th and 88th ave. Send description, size lot, location, number, price first letter. Box 101, Elmhurst.

WANT fine home or good corner lot for apartments or flats; must be clear; will give in exchange 50% equities in brand new income property or fine marine view residence lots, clear, or a combination of both; principals only. P. O. Box 112, Oakland.

WE CAN GET YOU SPOT CASH for your property if your price is right, either vacant or improved. GEO. W. AUSTIN, 1424 Broadway. And we have a lot of money to loan on real estate.

WE WANT for client from 500 acres up of good land for subdivision within 300 miles of bay. Owners only need reply and give full data. Enterprise Realty Co., 314-15 Security Bank bldg.

$600 OAKLAND lot near K. R. and S. P.; state location, size. Box 16060, Trib.

INVESTMENTS.

CANNOT keep up my payments on my Thousand Oaks lot; will take $200 for my $600 equity, balance of contract on easy payments. Box 5994, Tribune.

Financial

MONEY TO LOAN—REAL ESTATE.

I have a great deal of money to loan on improved or unimproved real estate at 6 and 7 per cent and large sums at lower rates.

Geo. W. Austin
1424 Broadway, Telephone Oakland 995.

I Make Building Loans.
Second Mortgages.
We Buy Agreements and Contracts.
We Make Country Loans.

A—
MAIDEN, RITTIGSTEIN & CO.
BUILDING AND FLAT LOANS
5½% 6% 7%
MONEY NOW ON HAND
1310 BROADWAY. LAKESIDE 4300.

WE have clients ready to buy second mortgages, deeds of trust and agreements of sale on improved or unimproved property around Oakland, either installment payments or flat. Geo. W. Austin, 1424 Broadway.

MONEY LOANED
on Real Estate, Mortgages and Contracts, Stocks and Bonds.
R. WHITEHEAD
ELLIS E. WOOD
207 First Nat. Bank Bldg.; ph. Oak. 1231.

Barnum & Co.
Want Good Loans.
None Too Large or Too Small.
625 FIRST NATIONAL BANK

I HAVE READY MONEY ALWAYS
To Loan on Real Estate.
E. H. Lohmann
213 Union Savings Bank Building.
13th and Broadway. Oakland 1343.

REAL ESTATE LOANS
Any amount ready at 6% and 7%.
KOENIG & KROLL 414 11th st. Ph. Oak. 258.

MONEY TO LOAN—REAL ESTATE.
(Continued)

UNLIMITED insurance funds on business property, 5%, five years, semi-annual interest. Samuel Rose, Security Bank bldg., Oakland.

L. E. CHAPIN 211 SECURITY BANK BUILDING. Real Estate and Building Loans at 6%.

INSTALLMENT real estate loan, 6%, $1000 up; no commission charged. P. A. Dinsmore, 902 Union Savings Bank bldg

LOANS on real estate, $150 up; imp. or unimp. 71 Bacon Bldg.

SEE ME for mortgage loans; charges reas. J. S. Naismith, 18 Bacon Block.

SMALL LOANS on unimproved property, S. J. Johnson, 307 Bacon bldg.

MONEY WANTED.

CLIENT wants to sell a second deed of trust of $1000 at 7% payable on installments. Will give a discount of 20% which makes the loan pay a big rate of interest. The property was sold for $4500 and the first loan is $2000 flat at 7% not yet due. Geo. W. Austin, 1424 Broadway.

HAVE two excellent loans on hand today, $2750 at 7% on new, modern bungalow worth $4500, in Fourth Av. Heights, and another application for $6500 at 7% on 4 modern flats, easily worth over $11,000.

Also want $3500 on pair of modern flats; corner lot, in Berkeley, worth more than double the amount of loan asked.

Want $9000 on small apartment house on Broadway, valued at $16,000.

GEORGE W. AUSTIN
1424 Broadway.

MONEY WANTED—7% to 10%, security first mortgage. Box 507, Tribune.

WISH to borrow $2000 on property worth $6000; corner lot 46x120; 9-room house; not new, but in good repair; income $45 monthly; deal with private party only; no agents. Box 16009, Tribune.

WILL discount 20%, 2d deed of trust, $1400, 7%, installments. Phone Pd. 4611.

$1750 FOR 2 years on 7-rm. house, lot 28x100; 23d. av. nr. E. 21st. st. Box 16007 Tribune.

$2000 WANTED—$100 bonus, 2% mo. Box 5977, Tribune.

MONEY TO LOAN—CHATTELS AND SALARIES.

$ $ LOANS $ $

$10 to $100 loaned cheaply to anyone keeping house.

THE RELIABLE LOAN CO. has always been a leader, giving our patrons every advantage, every consideration, courtesy, and confidential treatment. With this record to stand on we now offer you the cheapest and THE BEST SERVICE IN THE CITY. Confidential loans to ladies.

Reliable Loan Co.
532 Fifteenth st.
Bet. Clay and Washington sts.
Suite 402-403-404 Dalziel Bldg.
Oakland, Cal. Phone Oakland 5123.

HOUSEHOLD LOAN CO.
makes it easy for people to secure a loan quickly, privately, without publicity or inquiries of friends; no advance charge; payments to suit the borrower and you pay only for the time you keep the money. Phone, write or call and get the facts free of charge.
Household Loan Company
Room 230, First National Bank Bldg., 14th and Broadway. Phone Oakland 6980.

QUICK SMALL LOANS
No honest employee refused $5 to $50. Your personal note is all we require. We use lawful methods—that's why we succeed. Come in and get without security what you can repay in 3 to 5 months. The fact that we have loaned your neighbors and friends for years without your knowing it proves we are confidential and reliable, giving you the cheapest rates and the squarest deal.
D. D. DRAKE.
Room 203, 460 12th st., 948 Market st., S. F.

PRIVATE LOANS
HOUSEKEEPERS AND WORKINGMEN.
A reputable place with reasonable rates is the purpose of this company. We will loan you $10 or more the same day applied for if necessary.
Reliance Investment Company
209-10-11 First Savings Bank Bldg. 1540 San Pablo. Phone Oakland 2057.

2% Loans DIAMONDS, JEWELRY, ETC., AT LEGAL RATE. NO OTHER CHARGES. CALIFORNIA LOAN OFFICE, 835 BROADWAY, COR. 9TH ST.

QUICK LOANS
Lowest rates; strictly confidential. SECURITY FINANCE CO., 364-367 Blake Bldg., cor. 12th-Washington (Over 5-10-15-cent store.)

$$$$ Street car, railroad $$$$
$$$$ And all salaried people $$$$
$$$$ Can obtain money without $$$$
$$$$ security; quick; confidential. $$$$
$$$$ OAKLAND DISCOUNT CO., $$$$
$$$$ 1128 Broadway. Room 28. $$$$

MONEY loaned salaried people and others upon their own names; cheap rates; easy payments; confidential. Powers & Co., room 9, 470 13th st., Oakland.

MONEY loaned, 2%. We buy old gold and silver. 900 Bdwy., N. E. cor.

FINANCIAL.

IF you have stocks or bonds which you want to sell or borrow money on, see R. WHITEHEAD, Bonds and Investment Securities. 207 First National Bank Bldg., Oakland.

I WILL buy contracts, first and second mortgages, loans on stocks and bonds. Geo. W. Butler, Hotel Crellin, Oak. 5872.

INVESTMENTS.

GOOD investment; contract on house that pays $50 monthly, principal and interest; 7% net down; $4196; no discount; principals only. Box 1644, Tribune, Berkeley.

BUSINESS OPPORTUNITIES.

ARE you looking for a business opening? See "Barton," 290 Bacon bldg., phone Lakeside 2107; headquarters for buyers and sellers.

A SACRIFICE—Good grocery store and creamery in Elmhurst; fine location; must sell; going east; make offer. Jos St. Mary, 9325 E. 14th st.

FOR SALE—Grand ave. meat market doing good business; good reason given; no opposition; fine fixtures; reas. terms to right party. Owner, 472 Santa Clara ave., cor Grand ave.

FOR RENT—Store room in best located business district of Stockton; suitable for a bakery. Write for particulars, El Dorado Meat Co., 31 North El Dorado st., Stockton, Cal.

FOR SALE—Chicken ranch, Penngrove, nr. Petaluma. Inquire 1257 Park st., Alameda.

FOR SALE—A1 candy and ice cream store; good location. 2891 35th ave.

GROCERY—Ideal for industrious woman; 5 rooms; $15. Ph. Pied. 5996; 721 40th st.

LIGHT hardware and plumbing business; established 10 years; leaving town. 3323 Telegraph.

POOL-ROOM and cigar store for sale for little money; the income is $125 per mo.; it's a snap; no expense attached to it. Address Box 1645, Tribune, Berkeley.

SNAP for quick sale; leaving town; excellent buy for old couple or young married couple; furnished complete home, 5 hskeeping suites and 2 fur. rooms; close in, 5 minutes to town; nice yard; always a money-maker; cheap rent; no agents; see owner, save agent's fee. Box 15915, Tribune.

—$1000—
Transfer corner, apt. house district, delicatessen, steam table, confectionery, bakery, restaurant, steady boarders; light groceries; good business; forced to sell account bad health. Merritt 289.

Job Printing at The TRIBUNE Office.

Rooms wanted for TRIBUNE readers.

PERCY AND FERDIE---Hot Air Is Their Specialty, Not High Altitudes - - - By H. A. MacGILL

Creator of the Hall-Room Boys

BUSINESS WANTED.

A—
BUSINESSES SOLD.
CAPITAL PROCURED.
PARTNERSHIPS FORMED.
LUBECK'S HAVE CLIENTS WITH $350 TO $50,000 TO INVEST.
(All transactions strictly confidential.)
LUBECK'S, Estab. Since 1901.
Oakland Office, Syndicate bldg.,
Phone Lakeside 2130.
CALL, WRITE OR PHONE LUBECK'S.
Business handled anywhere in California.

APARTMENT HOUSES, HOTELS, ROOMING HOUSES FOR SALE, LEASE AND WANTED.

FOR SALE—Close in, rooming house, 10 rms.; all filled; especially clean; sunny all day; reasonable; good cause for selling. 1327 West, cor. 14th.

HOUSEKEEPING apartments, 14 rooms; $150 will handle; must be sold at once; Lake district.
MITCHELL FURNITURE CO.,
12th and Clay Sts.

MODERN rooming house for sale reasonable; 4 min. to 14th st.; 2 entrances. Lakeside 1672.

MUST sell 15-room apt. house, very reas. 1839 Harrison. Lakeside 1365.

NEWLY furnished 24-room apartment; a bargain and must be sold. 2404 Telegraph avenue, corner 24th st.

ROOMING house, 12 rms., furn.; sell cheap, leaving town; rent $25. 806 11th.

16TH ST., 827—9 rms., nicely furn., all rented; $275. Call after 1 o'clock.

$250 WILL buy rooming house of 17 rooms; trial given. Berkeley 8323.

Professional

ATTORNEYS-AT-LAW.

AAAA—YOUR LAWYER—Advice free, family affairs confid'l; bankruptcy, damages, estates settled, mining cases, corporations formed, mortgages, trust deeds. RODOLPH HATFIELD, 289 Bacon Blk., Oakland.

AAA—DESERTION, non-support, cruelty laws explained; consultation free; safe, prompt, reliable; accident-damage cases, estates; collections. Legal Aid Society, Room 81, 812 Broadway; Oakland 2768.

A. A. MOORE, Attorney-at-Law, Balboa Bldg., San Francisco.

FITZGERALD, ABBOTT & BEARDSLEY, Attorney-at-Law, Oak. Bank of Sav. Bldg., 12th and Bdway.; Oak. 430.

FRED W. FRY, Attorney-at-Law, 308-309 Syndicate Bldg.; phone Oakland 3073.

LEONARD S. CLARK, Attorney-at-Law, 403-404 Federal Bldg.; consultation free.

ROSE & SILVERSTEIN, Attorneys-at-Law, Union Savings Bank Bldg., Oakland. Phone Oakland 4101.

STANLEY MOORE, Attorney-at-Law, Balboa Bldg., San Francisco.

PATENT ATTORNEYS.

DEWEY, STRONG & TOWNSEND, Est. 1860; inventors' guide; 100 mechanical movements free. Crocker bldg., S. F.

H. C. SCHROEDER, U. S. reg. pat. and trademark atty., engr.; est. 1907; free booklet. First Natl. Bank bldg. Oak. 2751.

W. A. STOCK, reg. pat. atty. and graduate mech. engineer; 15 yrs.' experience; prompt service. 210 Syndicate bldg.

NOTARY PUBLIC.

NOTARY PUBLIC V. D. STUART, Tribune office, 8th and Franklin. Money to loan on real estate. Lakeside 6000; evening, Piedmont 7357.

DRUGLESS SPECIALIST.

DR. SUSS Drugless Specialist, painless. 2023 12th ave., Merritt 1091.

HOME FOR ELDERLY LADIES

ELDERLY ladies will find a comfortable home in private C. S. family; best of care. For terms phone Pied. 7921J.

INVALIDS' HOMES.

NURSE with nice sunny home will care for elderly lady or invalid. Elm. 316.

MATERNITY.

MRS. MARY ADAM, German graduate midwife. 3164 High st., Fruitvale 522W.

MEDICAL.

ICH-E-BUNGEE (death to itching); for poison oak, eczema and all skin diseases; all druggists.

LADIES, ask your druggist for Chichesters Pills, the Diamond Brand; for 25 years known as the best, safest, always reliable; buy of your druggist; take no other. Chichesters Diamond Brand Pills are sold by druggists everywhere.

PHYSICIANS' DIRECTORY.

ATTENTION, LADIES!

Dr. O'Donnell

THE WORLD RENOWNED SPECIALIST FOR LADIES, HAS HELPED THOUSANDS OF THE MOST OBSTINATE. Sure and quick results; strictly reliable, graduate physician; no detention from home or occupation; my methods are original and are not used by other specialists, antiseptic and painless; consultation and advice free. Room 3, 1025 Market st., S. F., bet. 6th-7th, 10 a. m.-4 p. m., 6:30-9 p. m.; Sundays, 11-3 p. m.

DR. HICKOK
(Formerly with Dr. West)
Specialist for women only. Cure guaranteed in every case accepted. Consultation free. 704 Pantages Theater bldg., 935 Market st.

DR. JOSEPH ARDENYI, Phy. and Surg. DISEASES OF WOMEN.
83 BACON BLDG., OAKLAND
12TH AND WASHINGTON STS.

MATRIMONIAL.

DARE you answer? Farmer, worth $90,000, will marry. "H," 57 4th st., S. F.

RELIABLE CLUB, estab. 11 yrs.; many wealthy; priv. introductions; confidential. Mrs. Wrubel, 732 Madison, ph. O.4037.

Rooms wanted for TRIBUNE readers.

SANITARIUMS.

SHEPHERD'S, 728 E. 14th st.—Maternity cases; best care; reas. rates. Merr. 4173.

CLAIRVOYANTS.

WHEN OTHERS FAIL, CONSULT MR. HUTCHINGS,
Palmist, Clairvoyant, Phrenologist.
Advice given on business, love, courtship, marriage, investments, changes, health. Satisfaction guaranteed or no pay. Permanently located.
STUDIO AT 1518 BROADWAY, FREE to all having full reading, will give five-page life horoscope.

MRS. B. BELMONT, clairvoyant, palmist; consult on business, family affairs, money matters. 612 12th st., hrs. 10-8.

MASSAGE.

AA—ELECTRIC light cabinet sweat with bath. 1528 Clay, near 16th.

AAA—MME. DUMONT now permanently located at 315 Kearny st., Apt. 2, S. F.

MISS DAVEY—Massage; select patronage. 223 Leavenworth, Apt. 1, 2d floor, S. F.

MISS HOLLIDAY—Massage, 155 Leavenworth st., nr. Turk, S. F. Ph. Fkln. 3274.

MEDIC., sulphur, steam and tub baths. 1628 Telegraph. Hours 9 to 9.

NEWLY opened baths, tub, steam. Apt. 9, 596 19th st.; hours 10 a.m. to 10 p.m.

Sale and Wanted

FOR SALE—MISCELLANEOUS.

AA—NEW lumber, lowest bids given; 2x4 to 2x12, $14 per 1000; boards, $15; ceilings, $17; rustic, $20; ¾x6 rdw. siding, $16; flooring, $20; shingles, 50c per bundle roofing, 95c roll. E. L. Blackman Co., 4159 E. 14th st.; Fruitvale 563; evening, Elmhurst 263.

FOR SALE—Showcase and counter. 6503 Telegraph ave.

FOR SALE—Invalid wheel chair; cheap. 6848 San Pablo ave.

FOR SALE—Bowser portable gasoline tank; cheap. 2221 Blake st., Berkeley.

HIGH ladder, suitable for painter or carpenter; also revolving stand. Address Box 16070, Tribune.

OREGON POTATOES, $4 sack; foot of 6th av., East Oakland.

ORCHID satin dress, $12; green velvet, $10; perfect condition; blue street suit, $2.50; black shoes, 4-C, cloth top, $1.50. Mer. 1653.

Reliable Wrecking Co. 5301 Adeline st.; P. 3035—New & 2d-hand lumber, windows, doors, pipe, plumbing; bldgs. removed.

PRESS, 7x11, and type, good condition. Jayeox, 906 Broadway. Ph. Oak. 3347.

SEE "Movie" programs, first Want Ad page.

TWO BEAR SKINS, 1 deer head; all beauties, cheap. Lakeside 4988.

200 SHARES Pacific Coast League baseball stock for sale; owner needs cash quick; make offer. Box 5910, Tribune.

8, 10 AND 12-FOOT floor showcases. Schlueter's, Washington and 13th.

WANTED—MISCELLANEOUS.

AAAA—OLD CLOTHING BOUGHT—Highest prices paid, from $2 to $10, for men's suits; we call anywhere. Phone Lakeside 4185. 503 7th st.

Absolutely best prices; men's, ladies', chil'ns. clothes. Muller, 530 8th; O. 6457.

HAVE you a policy in the Oregon Fire Relief Assn.? To your interest; write, give No. and date and amt of policy. Box 5975, Tribune.

I NEED diamonds; I pay 100% full value for pawn tick. 1070 Phelan bldg., S. F.

WANTED—Old newspapers, 1c per lb.; magazines 55c per hundred lbs. Phone Oak. 1640 bet. 8 and 10 a. m. East Bay Newspaper Co.

FOR SALE—MACHINERY.

EXPOSITION SAWMILL EQUIPMENT. A combination contractor's saw table. A 30-in. swing saw, complete with a 50-ft. roller table.
A self-feed rip saw.
An iron-top saw table.
G. WEISSBAUM & CO. PIPE WORKS, 121-137 Eleventh st., San Francisco.

TRACTOR, 15-30 h. p., good condition. Gregory deep well pump 2" head. 11 h. p. White & Middleton engine. Phone Owner, Oak. 4700.

FURNITURE FOR SALE.

A GENUINE leather davenport, new vacuum sweeper, cheap for quick sale. 2239 E. 19th.

FINE furniture, pictures, antique French clock, gas range, etc. 1881 Moss av.

NEW furniture of 8 rms. at bargain if taken immediately. 646 16th st.

FURNITURE WANTED.

AA—FURNITURE, HOUSE'LD GOODS, ETC.; POSITIVELY PAY HIGHEST PRICE; LET US BID ON WHATEVER YOU HAVE TO SELL. DAVIS, 541 11TH ST., COR. CLAY. LAKE. 248.

ANY quantity small or large lots used furniture for rooming house at once; private party. Phone Oakland 2036.

CARTER & TARR pay highest CASH prices for used furniture and household goods. 358-362 12th st. Oakland 3474.

FURNITURE wanted; we give you more for your furniture and household goods than you can get elsewhere. J. A. Munro & Co., 1007 Clay st. Oak. 4671.

812 Phelan bldg., S. F., Douglass 641.

FURNITURE WANTED.
The highest cash price paid for furniture, household goods, carpets, rugs, etc. Feigenberg Bros., 522 7th st. Oak. 2005.

WE pay 25% more for furniture, household goods, etc., than dealers. Meysel & Meysel, Auctioneers, 363 13th st., near Franklin. Phone Oakland 4479. Try us.

KIST pays the highest price for furniture and household goods, or exchanges new for old. 1014 Bdway.; Oakland 3787.

UNITED FURNITURE CO., Inc., pays highest prices for used furniture, store fixtures. 801 Clay; ph. Lake. 2921.

FURNITURE STORED.

PRICE REDUCED on furniture storage; separate rooms. F. F. PORTER, 1421 Broadway; phone Lakeside 1000.

BIRDS, PETS AND DOGS.

A BEAUTIFUL Holiquen Great Dane female, 11 mos.; leaving town, must sell at once; cheap. 1629 San Pablo ave.

BIRDS, PETS AND DOGS. (Continued)

POINTER male, part broke; a cracker-jack; must sell at once. 1629 San Pablo ave.

PIT bull male, 9 mos., good machine, and watch dog; cheap. 1629 San Pablo ave.

POULTRY AND SUPPLIES.

BABY CHIX 7c each. Oakland Free Market, Stand 23, Wed. and Sat.

HEALTHY poultry! Use MILKOLINE! Makes good layers; fattens for market trade. F. W. Diehl, 3d st. at Franklin; Lakeside 461.

POPPY HILL Poultry Yard—Prize winning Barred Rock and R. I. Red hatching eggs, $1 up; orders taken for baby chicks. 4151 55th av.; Frtvl. 1143-W.

WANTED—A man with car to take half interest in selling poultry remedies; no cash needed. See Mr. Stinemetz, Hotel Ray.

WANTED—500 small white rabbits at once. Address box 16061, Tribune.

LIVESTOCK.

FOR SALE—Two milch cows, Durham and Guernsey, 4 and 6 yrs. old; gentle, good milkers. Apply 97 Linden ave. Telephone Pied. 1281W.

FRESH goat, Tog. grade, with 3 doe kids; heavy milker. 3616 Penniman ave., near 38th ave.

FRESH cow; tested; 6 gallons; price $85. Box 482 Lincoln ave., Oak. Fruit. 2013.

FOR SALE—2 fresh cows. Apply 907 Adams st., Albany, Cal.

TWO fresh goats and kids for sale. 1226 73d ave.

6 A1 STOCK cows, some fresh; heavy milkers. 2605 55th ave.; reasonable.

HORSES AND VEHICLES.

HORSE, phaeton, harn., etc.; offer. 5004 Calaveras ave.; Leona car, Beulah sta.

WANTED—Light two-seated vehicle in good condition; also single harness. 765 56th st. or Berk. 7400W.

YOUNG BLACK MARE, rubber tire buggy, large single exp. wagon. 452 38th st.

MUSICAL INSTRUMENTS.

ALMOST new Stroud pianola player; sacrifice. Phone Merritt 1279.

AUTOPIANO—Cost $750, with 38 88-note rolls and bench, $190. 1803 Telegraph.

BARGAINS in used talking machines; rec'ds 10c. Repair Shop, 1613 San Pablo

JACOB DOLL piano, 2 years old, mah. plain; also Edison mah. with lot of records; all for $115. Lakeside 4793, 1803 Telegraph ave.

MAH. piano, 2 months old, cost $425; sell cheap rather than ship east; $225, terms. 323 19th. Lakeside 4370.

WE buy, sell, rent, tune, store, ship, polish or rebuild your piano; tuning $1; rent $1 and up; pianos $10 and up. FREE PIANO EXCHANGE, cor. 18th and Telegraph. Phone Lakeside 4793. WHERE BUYER AND SELLER MEET.

WEBER piano, upright, like new, $80 cash; need money. 502 18th st. Lakeside 4793.

$50—FUMED oak Grafanola, like new; bargain. Mrs. Clark, Oak. 1466.

Rooms wanted for TRIBUNE readers.

MUSICAL INSTRUMENTS—Wanted.

CASH for good standard make piano; might consider player. Lakeside 4793.

WILL pay cash for Victrola or Edison machine at once. Lakeside 4793.

PIANOS FOR RENT.

FINE PIANOS for rent, $3, $3.50 and $4 per month; all rent paid up to one year will be allowed if purchased. Fox Piano Co., 582 14th st.

SEWING MACHINES.

AA—$ DOWN, $1 PER WEEK.
We carry the largest stock of machines in this city, all makes, new and used, and in a position to give great value for your money. A few of our bargains: Singer, like new, $15; White Rotary, like new, $15; New Home, $15; Singer, good sewing order, $8; New Home, $8; other good machines, $2 to $6. Every machine guaranteed; machines rented, repaired, cleaned and adjusted, $1.50. DAVIS, 541 11th st., cor. Clay; phone Lakeside 248.

McNally Sells, rents and repairs all makes. 549 16th, nr. Clay. O. 1774

NEW HOME Sewing Machine Co.; all makes sold, rented and repaired. 611 14th, near Jefferson. Phone Oak. 1714.

TYPEWRITERS.

Rental Rates; 4 Mos., $5 Up
Rebuilt machines sold on easy terms. Corona Agency, Oakland Typewriter Exchange, 1435 Broadway. Oakland 9219.

VISIBLE.
TYPEWRITERS RENTED
3 Months $5
AMERICAN WRITING MACHINE CO., 506 Market st., S. F.; Douglas 649.

HOTEL ARRIVALS

HOTEL OAKLAND—E. L. Beatley, Oakland; Edgar Dalgish, Minneapolis; W. R. Williams, Omaha; R. N. Stevens and wife, Indianapolis; W. G. Colman, Auburn, N.Y.; Mrs. H. H. Hogan, Mrs. J. B. Moses, John B. Spannagel, New York; George Schultberg, Salinas; Howard Langford, Chicago; John B. Kerfoot and wife, San Francisco; B. Pierce Cloud, New York; Mrs. William Martin, Shenffield, Mass.; Mrs. J. G. Booth, San Francisco; J. E. Stevens and wife, Chicago; Robert C. Lee, San Jose; A. A. Lanse, Woodland, Cal.; C. L. White, Mrs. Edith M. White, Sacramento; Joseph H. Todd, Seattle, Wash.; Alfred H. Schloss, New York City; William M. Blair, Detroit; R. W. Pridham, S. W. Forsman, Los Angeles; Frank Blond, Seattle; Mr. and Mrs. P. A. Wetfstein, New York; E. B. Green, New York; W. L. Glasscock, Mr. and Mrs. G. M. Boyd, Los Angeles; Miss Clara M. King, Deaconess Ann L. Reed, Chicago; Mrs. C. Schreiber, Mrs. W. J. Stewart, San Francisco; A. E. Carter, Oakland; H. C. Montgomery, San Francisco.

HOTEL ST. MARK—W. H. E. Smith, Chicago; James Staples, New York City; C. C. Thill, Oakland; Harry Sullivan, Freeport, N. Y.; Clarence Doe, Reading, Pa.; S. Laurel and wife, London, England; Jose E. Dare and wife, New York City; John Berryman, San Francisco; M. E. Dailey, San Jose; O. C. T. Dawkins, New York; George M. Wenzel, Los Angeles; A. W. Armitage, Elk Grove; S. W. Randall, Fresno; C. W. Underhill, Boston; Frank E. Greory, Donald Kennedy, Los Angeles; Ekan E. Colin, Oakland; J. J. Johnson, New Orleans; Otto L. Fitsch, Santa Clara; W. G. Mathewson, San Jose; William E. Clarke, Oakland.

HUNT SHARKS FOR LEATHER.

NEW ORLEANS, April 5.—Fishermen of New Orleans and vicinity have gone to hunting man-eating sharks. It is to become a highly profitable as well as thrilling sport, it is said. According to the bureau of fisheries at Washington, the skin makes superior shoe leather, the best being that of the blue shark.

OFFICIAL RECORDS

OAKLAND BUILDING PERMITS.

45,368—Frank Pimental, A. Phillips; $65.
45,369—M. Stevenson, J. G. Wallen; $200.
45,370—Henry Root, C. G. Hildebrand; $3000.
45,371—M. E. Cogan, self; $50.
45,372—F. E. Romie, G. A. Scott; $150
45,373—S. W. corner 29th and Broadway, alterations; owner, S. J. Eva and H. T. Harper, 400 Walsh building, San Francisco; builder, H. C. Cameron, 5619 Dover; estimated cost, $1000.

Berkeley Permits—
6293—Campanile French Laundry, self; $100.
6295—2310 Oregon st., alterations; owner, Campanile French Laundry; builder, self; estimated cost, $100.

DEEDS FILED APRIL 4, 1917.

13068—William and Lottie B. Morgensen to Charles and Ida M. Clausen, lot 6, block E, map of subdivision of Central Oakland tract, east of Telegraph avenue, Oakland; $10.

45,371—5240 San Pablo ave., 1-story garage; owner, M. E. Cogan, 5240 San Pablo; builder, self; estimated cost, $50.

45,372—418 Newton ave., 1-story garage; owner, F. E. Romie, 312 Lester ave.; builder, G. A. Scott, 885 23rd st.; estimated cost, $150.

45,373—S. W. corner 29th and Broadway, alterations; owner, S. J. Eva and H. T. Harper, 400 Walsh building, San Francisco; builder, H. C. Cameron, 5619 Dover; estimated cost, $1000.

Berkeley Permits—
6293—Campanile French Laundry, self; $100.
6295—2310 Oregon st., alterations; owner, Campanile French Laundry; builder, self; estimated cost, $100.

DEEDS FILED APRIL 4, 1917.

13068—William and Lottie B. Morgensen to Charles and Ida M. Clausen, lot 6, block E, map of subdivision of Central Oakland tract, east of Telegraph avenue, Oakland; $10.

13,011—I. A. and Alma W. Baker to James and Effie L. McLennan, lots 11 and 12, block A and SE S.14 ft. of lot 10, block A, and NW 8.86 ft of lot 13, block A, map of Orland Heights, Oakland; 1st parties agree to cement sidewalk, grade streets and lay sewers and water main in front of each lot and said improvements to be completed not later than Sept. 1-12; $10.

13,023—Havenscourt Co. to Mary E. Carroll, lot 43, block 7, map of Havenscourt, Oakland; subject to reservations and contract; $10.

BANDAGED EGGS STAND TEST.

PARIS, April 5.—By bandaging them, eggs can be handled with as much freedom as coal, according to Prof. Andre Armoux of Paris. M. Arnoux tested his method with 500 eggs sent to the front. Each of them was wrapped in bandages that had been steeped in silicate of soda, and was then left to dry for twelve hours, when the silicate had hardened. The coating, which excludes the air and keeps the egg fresh, can be easily dissolved in lukewarm water or peeled off with a knife. None of the 500 eggs was smashed or bad.

The Map Shows
The Burlington's Through Service
Routes Between California and the East

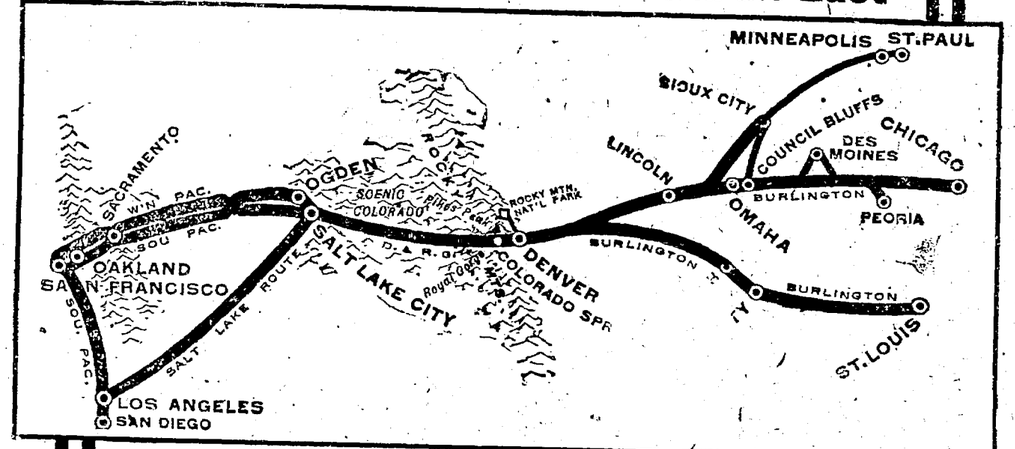

The scenic way—the all-year way, through the main traveled zone across the Continent. These routes may be utilized in a one way or circuit tour that may include the scenic splendors, the highly-developed agricultural areas and the most attractive cities of half a continent—if your ticket reads "Burlington."

Burlington Route

W. W. ELLIOTT,
GENERAL AGENT
486 S. Spring Street, Los Angeles
Phones: Home, F-1003; Sunset Main 1003

H. H. SWEARINGEN,
GENERAL AGENT
685 Market Street, San Francisco
Phone: Kearny 3669

J. A. BECKWITH, Agent
1130 Broadway, Oakland
Phone: Oakland 3523

F. E. THOMPSON, Agent
15 W. Santa Clara Street, San Jose
Phone: 3604

(6F)

Get a Gas Range

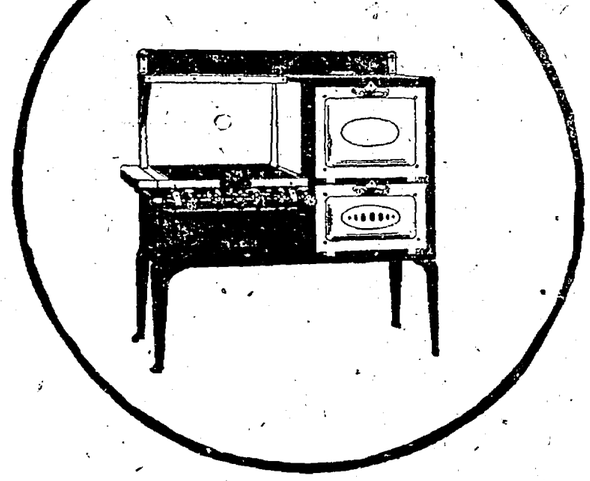

One of the labor saving cabinet gas range—equipped with every convenience for successful cooking.
The range that thousands of housewives are demanding.
AT PRICES WITHIN THE REACH OF ALL.
Local dealers make
Liberal Allowance on Old Coal Stoves
turned in as part payment on a gas range.

Watch Oakland Grow.
Ask Your Grocer for
California Cracker Co.
Products
It's an Oakland Factory
Employs Oakland People.

Reduce your cost of cooking.
Use a modern gas range.

Pacific Gas and Electric Co.
13TH AND CLAY. OAKLAND LAKESIDE 5000
ALLSTON AND MILVIA, BERKELEY. BERK. 5225
2310 SANTA CLARA, ALAMEDA. ALA. 20

LEGAL NOTICES.

NOTICE OF CALL FOR OFFERS FOR SALE OF BONDS OF CENTRAL OAKLAND LIGHT AND POWER COMPANY.

NOTICE IS HEREBY GIVEN that there is in the sinking fund under the provisions of the mortgage of Central Oakland Light and Power Company dated May 1st, 1909, securing its First Mortgage Five Per Cent Sinking Fund Thirty-Year Gold Bonds the sum of $22,185.00 available for the purpose of purchasing said bonds, and that offers for the sale to the undersigned, Trustee under said mortgage, of bonds secured by said mortgage, will be received at the office of First Federal Trust Company at Post and Montgomery streets, San Francisco, up to and including the 15th day of April, 1917, and that the undersigned will accept the lowest offer or offers made for the sale to it of said bonds to the extent of the amount available in said sinking fund, to-wit, $22,185.00, and on the 1st day of May, 1917, will purchase to that extent so many of said bonds as may have been deposited with it for that purpose on or prior to the 15th day of April, 1917, provided that no bond shall be purchased at a price higher than the sum of $1050, together with all interest accrued and unpaid thereon on the 15th day of April, 1917.

Dated: March 21st, 1917.
FIRST FEDERAL TRUST COMPANY OF SAN FRANCISCO, Trustee.

NOTICE OF SPECIAL MEETING OF STOCKHOLDERS AND OF INTENTION.

NOTICE IS HEREBY GIVEN that a special meeting of the Stockholders of THE OAKLAND BANK OF SAVINGS, a corporation, will be held on Monday, the 28th day of May, 1917, at 3:30 o'clock p. m. of that day, at the office and banking-room of said THE OAKLAND BANK OF SAVINGS, at the northeast corner of Broadway and 12th Street, in the City of Oakland, County of Alameda, State of California, which said place is the principal place of business of said corporation and the building where the Board of Directors and the Stockholders of said corporation usually meet, at which said meeting it is intended to submit to said Stockholders, for the purpose of voting thereon, the matters hereinafter set forth.

Said matters, which it is intended to submit to said Stockholders for the purpose of voting thereon, are as follows, to-wit:

1st—A resolution amending the Articles (Certificate) of Incorporation of THE OAKLAND BANK OF SAVINGS, by which said amendment the number of Directors of said THE OAKLAND BANK OF SAVINGS will be diminished from Eleven (11) to Ten (10).

2nd—Such other business in connection with the above matters and otherwise as may come before said meeting.

NOTICE IS FURTHER GIVEN that at said meeting of Stockholders, it is intended to amend said Articles as above set forth.

This meeting is called by the Board of Directors of said THE OAKLAND BANK OF SAVINGS pursuant to the written request of ten (10) stockholders of said THE OAKLAND BANK OF SAVINGS, dated Monday, March 19th, 1917, and pursuant to a resolution of said Board on said day duly adopted, and pursuant to the by-laws of this corporation, and to the laws of the State of California.

By W. W. GARTHWAITE, President.
By J. Y. ECCLESTON, Secretary.

CITATION.

In the Superior Court of the County of Alameda, State of California.
In the matter of the estate of John N. Clecak, deceased.
No. 15656. Dept. 4.
Citation.
The People of the State of California, to Mario Pozzi, Administrator of the estate of John N. Clecak, deceased, greeting:
By order of this Court, you are hereby cited and required to appear before the Judge of this Court, at the courtroom of Department No. 4 thereof, at the Courthouse in the City of Oakland, County of Alameda, on Friday, the 13th day of April, 1917, at 10 o'clock forenoon of that day, then and there to show cause why your letters of administration upon the estate of John N. Clecak, deceased, should not be revoked, on the ground that you have wasted and mismanaged the property of said estate.
Witness: The Hon. Wm. S. Wells, Judge of the Superior Court, in and for the County of Alameda, with the seal of said Court affixed, this 14th day of March, A. D. 1917.
(Seal of the Superior Court, Alameda County, California.)
Attest: GEO. E. GROSS, Clerk.
By H. HENNENGSEN, Deputy Clerk.
FITZGERALD, ABBOTT & BEARDSLEYS, attorneys for petitioner, Mickel Clecak, 605 Oakland Bank of Savings Building, Oakland, California.

NOTICE OF TIME SET FOR PROVING WILL, ETC.

In the Superior Court of the County of Alameda, State of California.
In the matter of the estate of Arnold V. Stubenrauch, deceased. No. 22639.
Notice of time set for proving will, etc.
Notice is hereby given that a petition for the probate of the will of Arnold V. Strubenrauch, deceased, and for the issuance to Marie E. Strubenrauch of letters testamentary thereon has been filed in this Court, and that Monday, the 16th day of April, A. D. 1917, at 10 o'clock a. m. of said day, at the courtroom of Department No. 4, of said Court, at the Court House, in the City of Oakland, in said County of Alameda, has been set for the hearing of said petition and proving said will, when and where any person interested may appear and contest the same.
Dated, March 31, 1917.
GEO. E. GROSS, Clerk.
By W. E. ADAMS, Deputy Clerk.
McPIKE & MURRAY, Attorneys for Petitioner, 332 Pine St., San Francisco, California.

STOCKS and BONDS BY DIRECT WIRE FROM EXCHANGE — BOARD QUOTATIONS NEW YORK CHICAGO SAN FRANCISCO — PRODUCE and GRAIN LOCAL EASTERN & FOREIGN — FINANCE

WAR ORDER STOCKS GENERALLY HEAVY

NEW YORK, April 5.—Stocks were in supply at concessions at the opening today, and in the first few minutes substantial gains were recorded.

The specialties generally suffered declines later in the first half hour.

Marine preferred declined ¾ to 86¾ and then advanced to 88¼.

American Sugar yielded 1½ to 113½ and then advanced to 114⅝.

The war order stocks were generally heavy. United States Steel common dropped from 115 to 114⅛ under heavy selling. Crucible Steel and American Locomotive each declined one point.

Studebaker sold down to 92¾, then rallied to 93⅜. General Motors dropped 2¾ to 114½.

The tone continued uncertain in the late forenoon, but prices generally held above the low levels reached in the first hour. United States Steel common sold down to 113⅞ and General Motors to 113⅜.

After further recessions in many of the active issues the market developed a steadier tone in the afternoon. Steel common rallied to 115¾. The marine issues were strong, the preferred selling up to $88⅝. The market closed feverish. Government bonds unchanged; railway and other bonds steady. Most of the important stocks closed weak today with steel common declining to 112⅞ and marine preferred to 86¼.

CHICAGO WHEAT PIT

CHICAGO, April 5.—Although on some transactions wheat reached a new high record price today for May delivery, the market as a whole, including May, soon developed a decided downward tendency. More hopeful reports as to conditions for winter wheat gave an advantage to the bears and so, too, did gossip as to possible government control of prices. Besides, there were advices at hand purporting to show that foreign holdings of wheat in Chicago were small. Opening prices, which ranged from ⅞c decline to ½c advance with May at $2.01½ to $2.02½, and July at $1.69 to $1.70¼, were followed by a material setback all around and then something of a rally.

Subsequently word that rains in Kansas and Nebraska came too late to be of material benefit led to a sensational advance to fresh high levels, including $2.07 for May. The close was unsettled 3⅝c net higher with May at $2.05⅝ to $2.06, and July at $1.75¼ to $1.75½.

The close was firm at $1.14 to 2¾ net advance.

New high record prices were touched in corn, but were not well maintained. After opening ⅜ off to ¼c advance, the market underwent a general sag, but then scored a fresh upturn.

Oats swayed with other cereals. Business was active and about evenly divided.

New top values in the hog market produced a similar showing in provisions. Decreased warehouse stock continued also to lift packing house products.

Close—Wheat, $2.05⅝; July, $1.75¼. Corn—May, $1.27; July, $1.25⅝. Pork—May, $35.90; July, $35.10. Lard—May, $20.85; July, $21.10. Ribs—May, $18.85; July, $19.05.

Corn—No. 2 yellow, $1.29½@1.31½; No. 3 yellow, $1.29@1.31; No. 4 yellow, $1.28@1.29¼. Oats—Rye No. 2, $1.73; barley $1.10@1.38. Timothy—$4.00@5.75; clover, $12.00@18.00.

Eastern Livestock Markets

NATIONAL STOCKYARDS, April 5.—Cattle—Receipts 1800, including 250 Southerns; market steady to strong. Native beef steers, $7.50@12.50, yearling steers and heifers, $8.50@12; cows, $5.75@10.25; stockers and feeders, $6@10.15; calves, $6@14; Texas steers, $5.50@5.50; prime southern beef steers, $8@11.25; beef cows and heifers, $4.25@9; prime yearling heifers, $7.50@10.

Hogs—Receipts 8000; market 20@30c higher. Prices reached the highest record in history of the yards, selling up to $15.75. Mixed, $15.10@15.75, good $15.65@15.75; bulk, $15.29@15.65; rough, $14.60@15; lights, $15.25@15.65; pigs, $10.25@$13.75.

Sheep—Receipts 110; market prospects steady; ewes, $..50@12.25 yearlings, $12.75@14.25; lambs, $13@15.40.

UNION STOCKYARDS, Ill., April 5.—Hogs—Receipts, 14,000; market 15@20c higher. Mixed and butchers, $15.05@15.65; good heavy, $15.45@15.65; rough heavy, $15.05@15.35; light, $14.65@15.50; pigs, $12@14.50; bulk, $15.25@15.55.

Cattle—Receipts, 3500; market strong. Beeves, $8.00@13.15; cows and heifers, $5.15@11.75; stockers and feeders, $7.00@10.30; Texans, $9.85@11.00; calves, $12@13.25.

Sheep—Receipts, 9000; market weak. Native and western, $9.35@12.60; lambs, $12@15.15.

COTTON MARKET

NEW YORK, April 5.—A strong buying movement in cotton at the opening advanced cotton prices from 11 to 17 points. After the call new buying developed and prices moved up to higher levels, new crop positions selling 25 to 32 points net higher.

NEW YORK, April 5.—Cotton: Spot steady. While the buying was general the last hour, it was particularly aggressive in July. The close was steady at a net advance of 24 to 36 points.

BUTTER, EGGS, CHEESE

Prices below are the dairy quotations daily established by the San Francisco Wholesale Dairy Produce Exchange. Retailers are generally charged 3c per pound on each square of butter and 2c per dozen on eggs over these quotations on the street:

Butter, per lb—	Apr. 3	Apr. 4	Apr. 5
Fresh extras	38½c	39½c	40c
Prime firsts	37½c	38c	39c
Eggs, per dozen	Apr. 3	Apr. 4	Apr. 5
Extras	29c	29c	29½c
Fresh pullets	27½c	28c	28c
Fresh first pullets	26c	27c	27c
Extra first pullets	26c	26½c	26½c

Cheese—California fresh flats, fancy, 20½c; per lb; do, new firsts, old style, 19c; fancy Young Americas, 24c; do, firsts, 20½c; New York Cheddars, 25c; do Twins, 25c; do, Triplets, 25c; Oregon Twins, —; do, Triplets, fancy, 24c; do, storage Triplets, 23½c; Young Americas, new, 21½c; Wisconsin fancy Twins, 24½c; do, Triplets, 25c.

CHICAGO, April 5.—Butter, higher; creamery, 36@43½c.

Eggs—Higher; receipts, 17,590 cases; firsts, 32½c; ordinary firsts, 31@31½c; at mark, cases included, 29@32c.

NEW YORK, April 5.—Butter weak; receipts 4699; creamery higher than extras, 45@45½c; creamery extras, 92 score, 44@44½c; firsts 42@43½c; seconds, 38¼@41½c.

Eggs—Irregular; receipts 32,212; fresh gathered extras, 35@35½c; fresh gathered storage packed firsts, 34@34½c; fresh gathered firsts 33@34c.

Cheese—Firmer; receipts 4296; state held specials 24¾@25½c; do average run, 24½@25c.

METAL EXCHANGE

NEW YORK, April 5.—The Metal Exchange quotes lead quiet, 9¾ asked. Spelter quiet; spot East St. Louis delivery, 10½ asked.

NEW YORK, April 5.—Copper quiet; electrolytic spot and second quarter $33@$34, nominal; third quarter, $31@32. Metal Exchange quotes tin steady; spot $54.25@$55.25.

E. F. HUTTON & CO.
MEMBERS:
NEW YORK STOCK EXCHANGE
NEW YORK COTTON EXCHANGE
NEW YORK COFFEE EXCHANGE
NEW ORLEANS COTTON EXCHANGE
LIVERPOOL COTTON ASSOCIATION
CHICAGO BOARD OF TRADE
Private Wires Coast to Coast
OAKLAND OFFICE:
First National Bank Building
Telephone: Lakeside 1971.

STOCK-BOND EXCHANGE

SAN FRANCISCO, April 5.—Bomb transactions were in the majority during this morning's session, and most of the stock issues displayed a pronounced tendency to drag. One thousand shares of Pinal Dome were transferred at the steady figure of $1, but other petroleums were dull. General Petroleum common finally managed to break back in the sales record, but little stock changed hands.

Union Oil tumbled a full point to $1.24 on opening and was quiet at this level during the remainder of the trading period, while Associated Oil was again relegated to the list of unsold securities.

Brisk buying of Northern California Power, which moved up a slight fraction, partially offset the dullness in other quarters of the stock department.

BONDS.	Bid.	Ask.
S F Seawall 4s	..	3.75
Highway 4s	..	3.75
S F Harbor Imp 4s	..	3.75
S F Municipal 3½c	4.36	..
S F Municipal 4½s	..	4.25
S F Municipal 5s	..	4.10
UNITED STATES BONDS.		
4s quarterly common (new)	108	..
MISCELLANEOUS BONDS.		
Associated Oil Co 5s	103½	..
Bay Counties Power Co 5s	103½	..
Cal Gen Gas and Elec 5s	..	103
Cal Gas and Elec M and C T 5s	..	102⅛
Cal Elec Gen Co., S A 5s	88	..
Cal Gas and Elec Unif 5s	99¾	..
Cal Tel and Light Co 6s	..	99¼
Cal Wine Assn 5s	..	97½
Cent Cal Traction Co 5s	84	..
City Electric Co 5s	86⅝	87¼
City Investment Co 5s	..	96¼
Coast Counties L and P 5s	..	93½
Edison Light and Power 6s	105¼	..
First Federal Trust Co 5s	101	..
General Pipe Line 6s	100	..
General Petroleum Corp 6s	100	..
Gt Western Power Co 5s	..	87⅛
Home R T Spokane 5s	..	95
Honolulu R T and L Co 6s	100	102
Lake Tahoe R & T 5s	..	82¼
Los Angeles Electric 5s	100	..
L A Gas and Elec 5s	100⅜	..
L A Gas and Elec Corp 5s	98½	99¼
Los Angeles Railway 5s	..	99¼
Los Angeles Ry Corp 5s	..	87¼
Los Angeles Lighting gtd 5s	100⅝	..
L A Pac R R 1st con mtg 5s	..	89⅝
Pac R R of Cal	..	82
Market St Ry 1st Con 5s	78	80
Natomas Co of Cal 6s	75½	76½
Northern Ry of Cal 5s	..	110
Northern Cal Power 5s	98¾	..
Northern Cal Power Con 5s	79	..
Oakland Transit 5s	..	82½
Oakland Transit Con 6s	67½	73
Oakland Traction Con 5s	40	50
Oakland Traction Co 5s	36	..
Omnibus Cable Ry 5s	85	..
Orpheum T and R 6s	100	101
Pac Gas Imp 4s	91¼	93
Pac Elec Ry Co 5s	..	90
Pac Light and Power 5s	99¼	..
Pac Light & Power Co gtd 5s	99¼	..
Pac Gas and Elec 5s	90⅛	91¼
Pac Tel and Tel Co	100	..
Sac Elec Gas and Ry	..	103½
San Joaquin L and P Co S A 6s	103	..
San Joaquin L and P 5s	..	100¼
S F Oak & S J Ry 5s	..	78½
S F Oak & San Jose 2d mtg 5s	..	52½
S F Oak & San Jose Con Ry 5s	39	..
S J and Santa Clara Co R R4½s	..	70
Sierra Ry of Cal 6s	..	83½
S P of Cal R gtd 5s	110	..
S P Branch Ry of Cal 6s	119	..
S P R R Co 1st ref 4s	91⅞	..
S P Co conv 4s	84½	85¼
S P Co conv 5s	102½	..
S P Co (S P Col) 4s	84¼	..
S P Co S F Term 4s	..	88
S V Water Co gen mtg 5s	96	96½
United R R of S F	38⅞	40½
Union Oil of California	96	96½
United G & E 5s	101⅛	..
Valley Counties Power Co 5s	103⅝	..
W P Ry 5s	88½	..
WATER STOCKS.		
Spring Valley Water	57½	58½
INSURANCE STOCKS.		
Fireman's Fund	382½	..
GAS AND ELECTRIC STOCKS.		
Northern Cal Power Con	17⅝	17⅝
Northwestern Elec pfd	86	87½
Northwestern Electric (com)	17½	19¼
Pac Gas and Elec (first pfd)	92¼	92⅝
Pac Gas and Elec (com)	63⅝	63⅞
Pac Lighting Corp (pfd)	..	87
Pac Lighting Corp (com)	..	125
Western Power (com)	..	16½
BANK STOCKS.		
American National Bank	..	185
Anglo-Cal Trust Co	115	117½
Anglo and L P Nat Bank	..	133
Bank of California, N A	190	200
First Nat Bank of S F	242½	..
Mercantile National Bank	225	..
Savings Union Bank & Trust Co	..	270
Union Trust Co	2400	..
SAVINGS BANK		
Humboldt Savings Bank	100	..
Mutual Savings Bank ($30 paid)	80	..
Security Savings Bank	325	..
STREET RAILWAY STOCKS.		
California St R R	..	81
POWDER STOCKS.		
F I du P de Nemours Powder (com)	..	302¼
SUGAR STOCKS.		
Hawaiian Com and Sugar	48⅞	..
Hawaiian Sugar Co	37⅝	38½
Honokaa Sugar Co	10¾	11
Hutchinson Sugar Plantation	26	27
Kilauea Sugar Plantation	..	20
Oahu Sugar Co	29	..
Olaa Sugar Co	14	16
Onomea Sugar Co	54	..
Paauhau S P Co	24¼	25
Pioneer Mill Co	35⅝	..
Union Sugar Co	35½	..
OIL STOCKS.		
Amalgamated Oil	57½	68½
Associated Oil Co 5s	70	..
General Petroleum (pfd)	97⅛	98
General Petroleum (com)	80⅞	82½
Pacific Crude Oil	17	..
Pinal Dome Oil	95	1.02½
Sterling Oil Dev	..	1.70
Union Oil of California	..	..
West Coast Oil (pfd)	..	120
MISCELLANEOUS STOCKS.		
Alaska Packers' Assn	160	170
Cal Fruit Can Assn	..	..
Cal Wine Assn (pfd)	69¾	71
Cal Wine com	..	25
Judson Mfg Co.	45	50
Natomas of Cal (pfd)	21	22
Pac Auxiliary Fire Alarm	5	..
Pac Tel and Tel (pfd)	96½	98¼
Pac Tel and Tel com	30	..
Philippine T and T Corp 5s	20	21

SALES TODAY.

BONDS.	
4000 Cal G and Elec Unif 5s	99⅞
1000 City Electric Co 5s	87
7000 Los Angeles Ry 5s	99¼
1000 Pac Gas and Elec Co 5s	91¼
10,000 Pac Tel and Tel Co 5s	100¼
8000 S P R R Co 1st Ref 4s	91¼
14000 Union Oil	96¼
5000 West Pac Ry	88¾
STOCKS.	
25 Spring Valley Water Co	57½
120 Northern Cal Power Co Con	17¼
100 Northern Cal Power Co Con	17⅝
15 Pac Gas and Elec (first pfd)	92⅝
10 Pac Gas and Elec (com)	63¾
35 Pac Gas and Elec (com)	63½
1000 Pinal Dome	1.00
25 Union Oil	124
30 General Petroleum	80⅝
UNLISTED SALES.	
1000 E Bay Water 5½s	100
200 Cal Packers com	38¾
30 Cal Packers' pfd	107¾
125 West Pac pfd	48
30 Cal Cotton Mills	80

S. F. STOCK EXCHANGE
OIL AND MINING

SAN FRANCISCO, April 5.—Added liquidation and a feeling of uneasiness prevailed in the mining shares market today, bringing about a further decline, which was led by White Caps of Manhattan. Manhattan Con. declined from 28c to 23c, Morning Glory weakened a point and Union Amalgamated tumbled from 27c to 23c.

There was a flurry in the Goldfield group that took Jumbo Extension back to 41c after the price had dropped to 38c. Consolidated was steady, Spearhead firm and Jumbo Jr. two points lower.

Big Jim advanced from 93c to 95c, after which it reacted a point.

Con. Virginia sold from 18c to 19c.

The San Francisco Stock Exchange will be closed Friday and Saturday.

CLOSING QUOTATIONS.

	Bid.	Ask.		Bid.	Ask.
CALIFORNIA					
Central E	14	..	Mt. King	..	50
So. Eureka	..	1.00			
NEVADA Comstocks.					
Alpha	..	07	Julia Con	..	03
Alta	..	05	Justice	..	05
Andes	13	14	Kentuck Con	..	03
Best & Bel	05	..	Mexican	05	06
Bra Potosi	22	..	Occidental	65	..
Bullion	02	04	Ophir	11	..
Caledonia	14	..	Overman	..	06
Challenge	..	07	Potosi	02	03
Chollar	..	04	Savage	..	07
Confidence	10	..	Seg. Belcher	..	04
Con Imperial	01	02	Scorpion	02	03
Con Virginia	10	..	Sierra Nev	11	12
Exchequer	04	06	Silver Hill	09	..
Gould & Cur.	02	03	Union Con	34	..
Hale & Nor.	03	05	Utah	01	03
Jacket	02	..			
Tonopah District.					
Belmont	4.20	..	Montana	20	22
Cash B Con.	08	09	North Star	15	..
Gipsy Queen	05	..	Rescue Eula	23	..
G West Con	04	..	Ton Exten	3.50	..
Halifax	..	50	Ton of Nev	6.50	..
Jim Butler	75	..	Tonopah 76	05	..
MacNamara	07	08	Umatilla	02	05
Mid. Con.	16	..	West End	65	66
Mizpah Ex	13	15	West Ton	17	18
Mon Pitts	18	..			
Manhattan District.					
Dexter Un	06	..	Man R T Re.	08	10
Gold Wedge	..	06	Morn Glory	14	15
Man B Four	..	09	Mustang	08	09
Man Carson	04	..	Union Amal	25	27
Man Consol	22	24	do Exten	06	08
Man Dexter	04	..	White Caps	1.35	1.40
Man Joker	..	06			
Goldfield District.					
Atlanta	12	13	G Bend reinc.	06	07
B Bull Reor.	02	03	do Exten	..	01
Booth Reor	10	12	Jumbo Ex	40	41
C O D	03	04	Jumbo Jr	13	14
Columbia M.	02	03	Kewanas	17	18
Comb Frac	[illegible]	06	do Exten	..	01
Crackerj Re	04	05	Simmerone	02	03
D B B Re.	03	04	Red H Flor	02	03
Diana Daisy	03	..	S Kendall	04	06
Florence	21	..	Silver P Con.	12	..
Goldf Con	62	63	Spearhd Gold	12	13
Goldf Merger	06	07	Yellow Tiger	..	01
Grandma	04	..			
ARIZONA Oatman District.					
Argo	05	07	Lazy Boy	02	..
Big Jim	93	94	Lucky Boy	10	..
Black Range	05	10	Nellie	..	18
Gilt Edge	..	01	Oat. Comb	..	12
Gold Key	..	10	Oat. N Star	..	06
Gold R Bon	..	09	United West	02	03
Hi Henry	..	01			
Other Districts.					
Ariz R Cop.	..	10	Rochester	55	58
Nenzel C Pt	13	..	do Merger	25	26
Nev Hills	22	23	Round Mt	42	..
Nev Packard	45	49	Yerrington Cop	..	40
Nev Rand	..	10			

SALES TODAY.

2500 Cash B Con	08	2500 Manhat Con	25
2000 G Queen	05	10500 Manhat Con	23
700 Jim Butler	75	2000 Manhat Con	22
5000 Mid Con	16	1000 Manhat Con	24
1000 Tono Ex	3.50	2000 Morn Glory	14
2000 Tono 76	05	1500 Morn Glory	15
1000 West End	65	900 W Caps	1.87½
1000 West End	66	2300 W Caps	1.82½
1500 West Tono	17	5300 W Caps	1.35
4500 Atlanta	12	2200 W Caps	1.40
3000 Crackerj Re	04	4000 Union Amal	25
1500 Goldf C M	63	1000 Union Amal	28
200 Goldf C M	62	9000 Dexter Union	06
3000 Goldf M M	06	500 Jacket	02
2000 Gt Bend Rein	06	300 Mexican	06
6000 Jumbo Ex	39	700 Mexican	05
100 Jumbo Ex	38	300 Ophir	11
6000 Jumbo Ex	40	1000 Nenzel C Pt	13
2000 Jumbo Ex	41	100 Big Jim	95
2500 Con Virginia	19	2100 Big Jim	93
4000 Red H Flor	03	1200 Big Jim	94
500 Spearhd G	12	2000 Lazy Boy	02
3000 Spearhd G	13	200 S Nevada	11
1000 Con Eureka	14	600 Union Con	34
2000 Manhat Con	26		

OILS.

	Bid.	Ask.		Bid.	Ask.
Amal Oil	75.00	..	MJ & M&M	..	30
Associated	72.50	..	Nat Pac	02	..
Apollo	05	..	New Pa Pet	17	..
Brookshire	..	25	N Amer Oil	10	..
Caribou	..	1.25	Pac Crude	16	..
Claremont	2.35	..	Pac S Pet	10	..
Coal. Cent.	10	..	Palmer U	08	09
do Mhk	90	95	do pfd	14	..
Crescens	..	05	Peerless	9.00	..
Del Rey	..	11	Piedmont	17	18
De Luxe	27	..	Pinal Dome	95	1.00
Empire	35	..	Premier	30	..
Enos	..	05	Producers	120.50	..
Four	08	12	Record	3.50	..
Gen Pet bds	02	03	Republic	13	..
Globe	02	03	Rice R	..	1.40
Ill. Crude	08	..	Sauer D	..	1.25
Jade	..	09	Section 25	12.50	..
Junction	..	40	Sovereign	10	..
Kern River	2.00	..	S F & McK	10.00	..
Lucile	3.00	4.50	S W & B	12	..
Mari. Nat.	15	..	State	..	..
Maricopa 36	1.20	..	Sterling	..	1.75
Mascot	..	1.42	Sunset Mon.	10	..
McKittrick	50	..	Traders	..	65.00
Mid. Oil	..	50	Union	136.00	..
Mid. Prem.	..	35	United Oil	..	21

SALES.
4000 Palmer .. 09

LOCAL PRODUCE MARKET

Sharp strengthening processes were reported this morning from potato branches of the commission trade, with quotations advancing slightly in sympathy. Shima Rivers were stronger in tone, selling at a $3.75 top price generally, with evidences present of future advances within the next few days. Oregon Burbanks, of which a small quantity is left in the local market, were also reported as firmer. This variety advanced 25 cents, and bags sold for $3.50 and $3.75. Nevadas also strengthened, 4 cents on the pound forming today's top price.

Of new products, early potatoes sold for 8 and 9 cents a pound. Asparagus declined sharply in price, large quantities selling for the maximum of 7 cents, with a minimum of 6 cents. Despite the activities of canners, local commission men report the supply big enough to supply all trade. Rhubarb, another new variety, sold at the top price of $1.25 a box, despite news from growing centers that the price would probably break soon.

Movements were reported slow in citrus fruits and apples, with previous prices holding. Berries were lacking in the local market. Poultry was scarce and brought no new change in prices. Hens, according to the poultrymen, are too valuable now for egg-laying purposes to ship into the open market.

Wholesale quotations are:

Apples—Spitzenbergen, 3½@4 tier, fancy $2@$2.25; choice, $1.25@1.50; Newton Pippins, Fancy Oregon, $1.65@1.85; California, $1.35@1.65.

Tangerines—Fancy, $2@2.25.

Citrus fruit—Oranges—Navels, fancy, $2.40@2.75; Sunkist, $2.65@3.00; choice, $2@2.50; Standards, $1.25@1.75.

Grapefruit—Sunkist, per box, $2.50@2.75; fancy, $2.25@2.50; choice, $1.75@2; standards, $1.50, all according to size.

Lemons—Sunkist, $3.50@3.75; fancy, $3@3.25; choice, $2.50@3; standards, $1.75@2; lemonettes, $1.75@2.25.

Tropical fruits—Central American and New Orleans bananas, 4@4½c per lb; Honolulu, 4@4½c; cocoanuts, sack of 50, $1 doz; pineapples, $4@5 a crate; $2@2.50 a dozen, according to size.

Strawberries—Irvington and local, $1.25 per drawer of six baskets; Southern, $2@2.25 per crate of 30 baskets.

Golden dates—Per lb, 14c; Fard, 17½@18c; Dromedary, $3.25@3.40 per case of 30 packages.

Rhubarb—$1@1.25 a box.

Potatoes—Shima Redbags, $3.65@3.75 per hundred; Oregon Burbanks, $3.50@3.75; Nevada, $3.50@4; Early Rose, $4; new potatoes, 8@9c a lb.

Asparagus—6@7c.

Onions—Brown, 8@10c; green onions, Delta, 60@75c; San Leandro, $1.50@1.75 per box.

New garlic—2@4c a lb.

Tomatoes—Mexican, in Los Angeles lugs, $2.25@2.75.

Lettuce—Local, 20c dozen heads; Los Angeles, $1.75@2.00 per crate.

Celery—Sacramento River, $2@3.50 crate, fancy; inferior kinds, $1.

Cucumbers—Santa Cruz hothouse, $2.75 a box; No. 2, $2 box of 4 dozen; English, $1.75.

Cauliflower—90c@$1.00.

Cabbage—$1@1.20 dozen, 2½@3c lb.

Endive lettuce—20c dozen.

Peas—Southern, 4@5c lb; Bay, 6@7c.

Artichokes—25@60c dozen.

Jerusalem artichokes—20-lb boxes, 65@75c a box.

Carrots, $2 sack.

Turnips, $1.50@2 a sack.

Beets, carrots, onions, 25@30c dozen bunches.

Radishes—15c dozen.

Cuban Bell Peppers—50@60c per lb.

Cuban Egg Plant—25@35c per lb.

Poultry—Hens, 26c a lb; large hens, 25c; small broilers, 30@35c; fryers, 30@32c; stags, 22@23c; old roosters, 15@16c; young ducks, 20@23c; dressed chickens, 27@28c.

Squabs—$3@3.50 dozen; old pigeons, $1.75@2 doz.

Belgian hares—15c lb.

Mushrooms—40@60c.

Job Printing at The TRIBUNE Office.

Read and use the "Want Ads."

No better market reports are printed than those found in the Oakland Tribune. From the standpoint of accuracy and completeness they fill every need of those who follow the market fluctuations. The farmer and tradesman have come to rely on the Tribune's financial page for every need.

N. Y. STOCK RANGE

The following quotations of prices of stocks and bonds on the New York Stock Exchange are from E. F. Hutton & Co.'s private wires, members of the New York Stock Exchange, with offices at the First National Bank building:

Stock—	High. Low.	Bid.	Ask.
Agr Chemical	..	..	89
Alaska Gold	8¾	8⅛	8½
Atlantic Coast Line	..	..	114
Allis Chalmers	27½	26½	26½
Am Can Co	49½	47½	48
Am Can Co pfd	..	..	106½
Am Car & Fdy	68	67	67
Am Car & Fdy pfd	..	..	116
Am Beet Sugar	96⅝	95	96
Am Linseed	..	..	19⅛
Am Linseed pfd	52¾	52½	52¾
Am Cotton Oil	41½	41	40½
Am Hide & Leather	16⅝	14⅛	14¾
Am Hide & Leather pfd	66½	64½	66
Am Locomotive	69½	68½	68½
Am Steel Fdy	61	60	60
Am Smelter	103¼	101¼	102½
Am Smelter pfd	..	..	113
Am Sugar	..	..	111¾
Am Zinc	36	35	34⅞
Anaconda	82½	80¾	81¼
Atchison	103¾	102⅝	102¼
Am Tel & Tel	125	124¼	124
Butte & Superior	44¾	43⅝	43¼
Baldwin Locomotive	59¾	58½	59
Baltimore & Ohio	78½	78	78
Bethlehem Steel	144	142	140
Crucible Steel	69⅛	66⅜	66¾
Cal Petroleum	23	22½	22¼
Cal Petroleum pfd	..	..	52
Canadian Pacific	160¾	159⅝	160
C & O	59⅝	59	59¼
Central Leather	91⅝	89¼	90
Central Leather pfd	..	..	113⅝
Chino Copper	57½	55⅝	56
C & N W	..	..	114
Colo Fuel & Iron	50½	49¼	49¼
Chile Copper	24	23⅝	23⅜
Corn Products	24½	23⅞	24⅛
Corn Products pfd	100¾	100½	98½
Cuba Cane	47⅞	45⅝	45¾
Cubab bCane pfd	91¼	91	90½
Denver & Rio Grande	..	..	14
Denver & Rio Grande pfd	..	..	33
Distillers Securities	19	17	18¼
Erie	..	..	27¾
Erie 1st pfd	..	..	39⅞
Erie 2d pfd	..	..	32½
Greene Cananea	42¾	42⅛	42⅛
General Electric	164½	163	163½
General Motor	115¾	113¾	115
Goodrich	53⅛	..	..
Great Northern pfd	..	..	113½
Great Northern Ore Ctfs	33½	32	32⅝
Int Nickel	..	..	42⅞
Ind Alcohol	127	120½	..
Int Agr Corp	..	..	15
Ice Securities	..	..	27½
Illinois Central	104½	104	103½
Inspiration	59	57¼	57¼
Int Har N J	..	..	115
Interboro	12½	12⅜	12⅝
Kennecott	45⅛	44½	44¾
K C Southern	..	..	21⅛
Lackawanna Steel	86	84	84¼
Lehigh Valley	60½	65⅛	65¼
Maxwell Motor	53	52½	52½
Maxwell 1st pfd	..	..	68
Montana Power	101⅝	100¼	101
Miami Copper	42½	41⅛	41¼
M St P & S S M	..	..	112
Missouri Pacific (W I)	29⅝	29¼	29⅜
Mexican Petroleum	90¾	89¼	89½
Mexican Petroleum pfd	..	..	90
Marine	33¼	32	32
Marine pfd	88⅝	86¼	87
National Lead	57½	56½	56
National Biscuit	..	..	113¼
National Enamel	34¼	34	34
Nevada Con	23⅝	23	23
N Y Central	95¼	94¼	94¾
New Haven	44⅛	43⅝	44
Norfolk & W	132	129½	130½
Northern Pacific	106	105⅛	105
Ontario & W	..	..	23½
Pullman	..	..	160¼
Penn R R Co	53⅞	53	53
Peoples Gas	..	..	91
Pressed Steel Car	76	75¼	75¼
Pressed Steel Car pfd	103	102½	102½
Ray Con	..	..	30⅛
Railway Steel Spring	..	..	49
Reading	96	94⅝	94¾
Republic I & S	..	..	79¾
Sears	188	187¼	..
Sloss Sheffield	62¼	60½	61¼
Southern Pacific	..	..	95¼
Southern Railway	..	..	27⅞
Southern Railway pfd	..	..	58
St Paul	81⅝	81	81¼
Studebaker	..	..	94⅝
Studebaker pfd	..	..	104
Shattuck Aris	26	25½	25½
Third Avenue	..	..	33¾
Texas Oil	223	221	221
Texas Pacific	..	..	15½
Union Bag	..	..	11
Union Pacific	139	136⅝	137¼
U S Cast Iron Pipe	..	..	19¼
U O Stores	101	100⅞	100¾
U S Rubber	..	..	56¾
U S Rubber 1st pfd	108¾	108½	108⅜
U S Smelting	..	..	59⅞
United Fruit	..	..	140
U S Steel	115	112⅞	113
U S Steel pfd	118⅜	118	117½
Utah Copper	113½	110⅝	112½
Wabash	12	11⅞	11⅝
Wabash A pfd	40⅞	40⅜	40½
Western Union	97⅝	96½	96½
Westinghouse	51⅝	50¼	..
Willys Overland	..	..	32½
Wool	52	50¼	51
Wool pfd	..	..	97½
Wisconsin Central	..	..	50
West Maryland	..	..	21⅝
Woolworth	..	..	138

Total sales, 907,000 shares.
Bond sales, $4,555,000.

MONEY AND EXCHANGE

NEW YORK, April 5.—Mercantile paper 4@4¼. Sterling 60-day bills, $4.71; commercial 60-day bills on banks, $4.71; commercial 60-day bills, $4.70⅝; demand, $4.75⅝; cables $4.76 7-16.

Bar silver, 73¾—Mexican dollars 56⅞. Government bonds steady; railroad bonds irregular. Time loans, firm; 60 days 3½@3¾; 90 days and six months 3¾@4.

Call money steady; high 2½, low 2¼, ruling rate 2¼, last loan 2½, closing bid 2¼, offered at 2½.

S. F. PRODUCE MARKET

VEGETABLES.

Asparagus—Sacramento river, ordinary field run, 5@7c; do fancy, 8c; green, for shipping, 9c.

Lettuce—Southern, uniced, $1@1.50; iced, $1.50@1.75 per crate.

Peas—Southern fancy large, 6c; do, poor and small, 4@5c; do, bay, 6@8c.

Tomatoes—Mexican, $1.50@2 per box for repacked.

Green peppers—Florida, 35@40c; do, string beans, 30@35c.

Garlic—Cal., 1@3c per lb.

Potatoes (per cental)—Wharf prices: River, fancy, $3.25@3.50; off grade, $2.75@3; Oregon Burbanks, $3.50@3.75; seed stock, $3@3.50; new potatoes from San Pedro, 9@10c per lb.

Onions—Per cental, $9@10; green, $1@1.25 per box.

Celery—Off grades; $1.25@2; good, $3@3.50 per crate.

Rhubarb—Bay, $1@1.50; extra fancy, $1.60 per box.

Mushrooms—15@25c per lb.

Cucumbers—Hothouse, $1.50@2.50 per box.

FRUITS.

Citrus fruits (per box)—Fancy lemons, $3@3.50; do, choice, $2.75@3; standard, $2.25@2.75; lemonettes, $1.25@2; Mexican limes, $6.50@7 per case.

Grape fruit—Fancy, $2.50@3; do, choice, $2@2.50.

Oranges—Navels, association pack, fancy, $2.65@2.90; large size, $3; do, choice, $2.25@2.50; other packs, $1.50@2; Tangerines, half-orange box, $1.50@2.

Tropical fruits—Bananas, Hawaiian, $1.50@2.50 per bunch; do Central American, 4½@5c per lb; pineapples, Hawaiian, $2.25@2.50 dozen.

Apples—Per box: California Newtown Pippins, 3½@4-tier, $1.50@1.65 for fancy; 4½-tier, $1.25@1.40 for choice; Northwestern stock, Spitzenberg, $2@2.25 for extra fancy, $1.75@2 for fancy; choice, $1.25@1.40; Washington Winesaps, $2.10@2.25.

Strawberries—From Imperial Valley and Southern California, poor quality, $2@2.25; fancy, $2.50@3.25; do, from Irvington, $1 per drawer.

POULTRY.

Live poultry—By weight—California hens, fancy, large, 25@26c; do, Leghorn, 24@25c; old roosters, 15@16c; do young, 30@32c; do staggy, 22@23c; fryers, 35c; broilers, 35@40c; eastern hens, 25@26c.

Squabs—$2.75@3.00 for ordinary; fancy breeds, $3.50@4.

Pigeons—$1.75@$2.25.

Belgian hares—Live, large, 13@14c; do, small, 14@15c; do, dressed, 17@19c.

Jackrabbits—$1.50@1.75 per dozen for small and $2@2.25 for large.

Ducks—Old, 19@20c per lb.; do, young, 21@22c.

Geese—Tame, 20@22c.

Turkeys—Live, 23@24c per lb.; dressed, ...

JAPANESE CANNOT OWN LAND

RIVERSIDE, April 5.—The California anti-alien land law adopted in 1913 "does not conflict with the provisions of the treaty between the United States and Japan," according to a decision handed down here by Judge Hugh H. Craig of the Superior Court in the suit of the state to escheat the property here of Jukishi Harada, a Japanese.

The court rules the state had a right to "forbid ownership of land to aliens not eligible to citizenship," and that "Japanese had a right to lease, but not to own real estate in California."

The court, however, sustained a demurrer of the defendant on the point that the state had not shown clearly that title to the property in question had not passed to some one eligible to own it between the time Harada had purchased it and the date of the filing of the complaint, October 5, 1916. On this point Judge Craig gave the state ten days in which to file an amended complaint.

BOUGHT IN 1915.

Harada, the state alleged, acquired the property—a residence said to have been valued at $8000—on December 14, 1915, and on that date "it escheated to the state."

Harada's attorneys, in presenting arguments in their client's behalf before the court December 4, 1916, contended the treaty of February 21, 1911, between the United States and Japan, provided Japanese may own residential property in the United States and asserted the United States Supreme Court had held international treaties "to be superior to any state legislation."

MAJORS MAY HEAD ALAMEDA COUNCIL

TRIBUNE BUREAU
1434 PARK ST.

ALAMEDA, April 5. — The new council-elect will hold its second caucus in the mayor's office in the city hall tonight. Several of the five members of council have announced within the last week that there will be no further time spent in general discussion and in sounding different members before organization is effected.

This statement is taken to mean that the caucus will agree on a council president and vice-president and probably on some of the leading committees. The applications for the city managership will also be taken up again, though it is doubtful if a selection is made tomorrow night.

At the primary caucus last week it appeared that the two chief names considered for the council presidency, which also includes the mayorship, were those of Councilman Greene Majors and E. J. Probst. The special claims which these two men might urge, and which their friends are urging on the outside, are the largest vote, which Majors received, and seniority of service, which favors Probst.

PASTOR'S DAUGHTER IS TO BE BRIDE

The engagement of Miss Eugenia Vaughn, daughter of the Rev. and Mrs. W. E. Vaughn, and Lloyd Swayne, son of Robert Swayne, a prominent shipowner of the Encinal City, was made known today by means of cards sent through the mails.

The announcement is of special interest to Alameda society, where the bride-elect has been a belle, and to college circles. Miss Vaughn is a former student at the University of California and a member of the Pi Beta Phi sorority. Her fiance is a graduate of two years ago from Stanford University where he was affiliated with the Kappa Sigma fraternity. Since matriculating, he has been in business with his father, who is a partner in the Swayne and Hoyt Lumber and Shipping firm of San Francisco.

No date has been set for the wedding other than that it will take place some time in the early summer.

DOCK AND DECK

The six-masted barkentine City of Sydney is daily expected and will be made ready for her first voyage to Alaska for the L. A. Pederson Company. The Sydney was formerly steamer owned by the Pacific Mail Company, but was sold and brought to Oakland, where her machinery was taken out and the vessel rigged into a sailing craft. The work was done of the Moore & Scott yards, and the Sydney loaded here for Australia, Captain Anderson of Oakland is master.

In tow of the tanker J. A. Chanslor the tanker W. F. Herrin arrived in port with her rudder gone and her stern badly damaged by striking on the Willamette river bar. She was taken to the dry dock where it is stated that about ten days' repair work will be required. Both vessels are owned by the Associated Oil Company.

The steam schooners Bandan, Brooklyn and Elizabeth, arrived here today with lumber after being bar bound at the northern port for more than ten days. They brought 1,450,000 feet of lumber and a few passengers.

COAST CODFISHERS ARE READY TO SAIL.

Codfishing vessels along the coast are now ready to sail for their long trip to Bering sea. Many new craft were added to the fleet this season. From the Golden Gate the schooners Sequoia, Allen, A. Galilee, S. N. Castle, Glendale, Wawona, City of Papeete, Vega and Golden State will leave, while on Puget Sound the fleet which is also ready to sail comprises the following schooners: Charles R. Wilson, John A., Azalea, Alice, Fanny Dutard, Wowena.

The crew of each of these vessels consists of forty men. They will be away until next September.

The motor schooner Nunanu, while en route from Martinez to the San Francisco bay, had trouble with her machinery and was compelled to anchor off Port Costa. A tug was sent to her assistance. She had delivered a cargo of oil to her owners, the General Petroleum Company.

FUEL COMPANY TO KEEP FLAGSTAFF.

On account of the trouble in changing the register of the five-masted schooner Flagstaff, launched at Hanlon's shipyard February 20, the Western Fuel Company, the original owners, will keep the craft and use her as coal carrier along the coast. President Heaton of the company has just returned from the Atlantic coast where he has been on a business trip.

The gasoline tugs Rustler and Elsie were purchased by George W. Freethy and C. D. Clarke from Carl A. Nelson. The boats are well known in Oakland harbor, having been used here for several years. They will remain around the bay and rivers in the towing business.

Changes registered at the United States Custom House:

Captain Magnus Hansen, steamer Unimak; Captain L. L. Langren, steamer Sea King; Captain Martin Swanson, steamer James Higgins; Captain S. Engdahl, steamer Chetco; Captain S. Stangeland, steamer Rainer; Captain John Alwen, steamer Admiral Dewey; Captain K. R. Peterson, schooner City of Papeete; Captain N. P. Nelson, barkentine Emily F. Whitney.

U. C. MEN CHOSEN TO GO TO FRANCE

TRIBUNE BUREAU
2015 SHATTUCK AVE.

BERKELEY, April 5.—Final selection of the forty-two men who will compose the two units to be sent by the University of California to join the American Ambulance Field Service in France was announced this morning by the committee in charge. The detachments will leave next month for France, arriving there to begin their service about the middle of Jun. The men finally chosen are the following:

Graduates—E. G. Bangs, J. P. Van Zandt, E. R. De Chenne, H. H. Hope, H. T. Howard, John Whitton, E. B. Lumonie.

Seniors—R. H. Bontz, J. H. Brown, Robert Blake, J. G. Crafts, E. R. Foster, Ray Fox, L. F. Krusl, R. A. McLaren, P. J. Patton, P. E. Penland, W. L. Pierson, R. D. Sias, R. L. Smyth, W. B. Wright.

Juniors—B. H. Burton, W. B. Chaplin, W. A. Elliott, F. A. Embury, L. D. Higgins, C. S. King, A. F. Holmes, C. H. Grant, J. B. MacKinley, J. H. Pressley, D. W. Searles, H. T. Wheeler.

Sophomores—R. A. Frost, E. D. Keefer, L. R. Wilson.

Freshmen—A. C. Buttolph, Guy Calden, A. B. Davison, N. W. Ford, H. W. Grady, H. H. Howard.

The following have been chosen as alternates: R. D. Day, C. S. Brown, M. F. Desmond, Joseph McMorrow, S. H. Slusher, Claude Chaplin, L. J. Le Tourneau and D. S. Noyes.

CENSUS PLANNED FOR ENGINEERS

A war preparation census of all engineers in Alameda and Contra Costa counties will be taken by members of the newly organized Oakland Engineers' Club in the next few weeks, according to a decision reached by the organization yesterday. John A. Britton Jr., A. Vander Naillen and R. Roy Cowles will have charge of the list-taking activities, which, when completed, will result in forwarding of all names to Secretary of War Baker and Governor Stephens' council of defense.

At yesterday's session Harlan Miller, president, discussed the military resources of the east bay communities. It became known that Miller, Edwin Blake and Romaine W. Myers, local engineers, are preparing to take examinations for officer places in the Engineer Reserve Corps. Engineers H. N. Mosher, R. S. Chew and Edwards M. Boggs will draft club resolutions of confidence and support, to be forwarded President Wilson.

SUN, MOON, TIDE

United States Coast and Geodetic Survey.—Table shows times and heights of high and low water at Fort Point, entrance to San Francisco bay. For City front (Mission street pier) add 25 minutes. (Standard time.)

Thursday, April 5.

Sun rose .... 5:40 | Sun sets 6:37
Moon sets .... 4:25 a. m.
Full moon .... April 7, at 5:39 p. m.
Moon's last quarter .... April 14, at 12:02 a. m.

April 5 to April 11.

Day of Mo.	T.	H.	T.	H.	T.	H.	T.	H.
5	4:09	0.9	10:25	4.3	4:10	0.9	10:38	4.8
6	4:45	0.5	11:11	4.3	4:40	1.2	11:02	4.9
7	5:23	0.1	11:58	4.2	5:12	1.5	11:24	5.0
8	6:02	−0.2	12:47	4.0	5:44	1.8	11:45	5.1
9	6:41	−0.4	1:38	3.9	6:16	2.2	..	..
10	0:09	5.2	7:26	−0.5	2:38	3.3	6:53	2.5
11	0:42	5.2	8:14	−0.6	3:40	3.7	7:35	2.7

Note—In the above tabulations of the tides the daily tides are given in the order of their occurrence, commencing with the early morning tide in the left-hand column and the succeeding tides as they occur. On some days but three tides occur, the fourth occurring the following morning.

The columns of heights give the elevation of each tide above or below the level of Coast Survey chart sounding. The numbers are always additive to the chart depths, unless preceded by a minus sign, or dash (-), when the numbers are subtracted from the depths given on the chart.

In response to the request of the Navy Department, The TRIBUNE will not report the departure of vessels, either in the coastwise, Transpacific or Atlantic trade. Arrivals will be reported without the name of the port from which the vessel sailed.

ARRIVED AT THIS PORT.

Steamer Pasadena, McGovern, 1:40 a. m.; 842,000 feet lumber to Albion Lumber Co.

Steamer Oleum, Dart, at 4:30 a. m.; ballast to Union Oil Co.

Steamer J. A. Chanslor, Simonson, at 7:45 a. m. (with steamer W. F. Herrin in tow); ballast to Associated Oil Co.

Steamer W. F. Herrin, Sawyer, at 7:45 a. m. (in tow steamer J. A. Chanslor); ballast to Associated Oil Co.

Steamer San Jacinto, Carlsen, at 10:55 a. m.; ballast to E. K. Wood Lumber Co.

Steamer Alcatraz, Krause, at 1:15 p. m.; merchandise and 204,000 feet lumber to Union Lumber Co.

Steamer Avalon, Larsen, at 1:55 p. m.; passengers and ballast to Hart-Wood Lumber Co.

Steamer Northern Pacific, Hunter, at 8:20 p. m.; passengers and merchandise to Great Northern Pacific Steamship Co.

Steamer F. A. Kilburn, McLellan, at 3:25 p. m.; passengers and merchandise to North Pacific Steamship Co.

Tug Arabs, Olsson, at 4:25 p. m. (with barge Santiago in tow).

Barge Santiago, Ryan, at 4:25 p. m. (in tow tug Arabs); 10,400 barrels oil to Associated Oil Co.

Steamer Doris, Olsen, at 5:40 p. m.; 600,000 feet lumber to Sudden & Christensen.

PACIFIC COAST PORTS.

ABERDEEN—Arrived, April 4, 10 a. m., steamer Chehalis, steamer Coronado.

ASTORIA—Arrived, April 4, 6:30 p. m., steamer Santiam.

BANDON—Arrived, April 4, 10 a. m., gas schooner Patsy.

BELLINGHAM—Arrived, April 4, steamer Cordova, steamer Redwood (in tow tug Tyee).

CLALLAM—Passed in, April 4, 10 a. m., a four-mast bald-headed schooner.

EUREKA—Arrived, April 4, 6:10 a. m., steamer Vanguard; 4:50 p. m., steamer Katherine.

FORT BRAGG—Arrived, April 4, 4 p. m., steamer National City (with schooner Lily in tow).

LOS ANGELES—Arrived, April 4, steamer Yale, steamer Helene.

POINT REYES—Passed, April 4, 8:45 a. m., steamer Wastenaw, steamer Alcatraz; 12:20 p. m., steamer F. A. Kilburn; 1:45 p. m., steamer Northern Pacific, steamer Doris.

PORT ANGELES—Arrived, April 4, 2:30 p. m., schooner Harvester; 2 p. m., barge Acapulco (in tow tug Tatoosh).

PORT TOWNSEND—Arrived, April 4, 11:35 a. m., steamer El Segundo.

POINT WELLS—Arrived, April 4, 4 p. m., steamer El Segundo.

PORT SAN LUIS—Arrived, April 4, 2:45 a. m., steamer Whittier; 6:45 a. m., steamer Westport; 10:25 a. m., steamer Argyll; 11:25 a. m., barge Simla (in tow tug Defiance).

SEATTLE—Arrived, April 4, 9 a. m., barge 95 (in tow tug Augusta).

SAN DIEGO—Arrived, April 4, 6 p. m., steamer Carmel; 6:30 a. m., tug Standard No. 2 (with barge 91 in tow); 5 p. m., steamer Governor.

SOUTH BEND—Arrived, April 4, 9 a. m., steamer Hoquiam.

TACOMA—Arrived, April 4, 6 a. m., steamer President; 8 a. m., steamer Stanley Dollar.

TATOOSH—Passed in, April 4, 7:40 a. m., barge Acapulco (in tow tug Goliah).

VANCOUVER—Arrived, April 4, steamer Admiral Schley.

ISLAND PORTS.

HONOLULU—Arrived, April 4, Br. steamer Stentor; schooner Gamble.

J. A. MUNRO & CO.
AUCTIONEERS.
1007 Clay st., cor. 10th st. Phone Oakland 4671. Will pay highest price paid for merchandise, furniture, etc., or will sell on commission, Sales every Friday.

FURNITURE AUCTION SALE

Of the fine furniture, pianos, carpets, rugs, clothing, of the Judge Yule estate, A. Johnson estate. Sale at

1007 CLAY ST.
Cor. 10th St., Oakland,

FRIDAY, APRIL 6,
at 10:30 a. m.

Open for inspection Thursday afternoon and evening.

Comprising in part: 2 fine upright pianos, rugs, carpets, odd leather parlor pieces, oak dining tables, chairs and buffets, Haviland china, cut glass, bookcases; odd oak, maple and walnut dressers, chiffoniers, several rare antique pieces, pictures, brass and steel beds, steel ranges, gas stoves, 1 pool table, and fine clothing, etc., etc. All must and will be sold.

J. A. MUNRO & CO., Auctioneers.

W. T. DAVIS & CO.,
AUCTIONEERS,
539 11th St. Phone Lakeside 243. Furniture, merchandise, etc. Pay highest cash prices. Let us bid on whatever you have to sell, or will sell on commission.

The Weather

Weather forecast to 5 p. m. Friday:
Entire State of California—Fair tonight and Friday; continued warm, light northwest wind.
Nevada—Fair tonight and Friday; continued warm.

WEATHER CONDITIONS.

The depression over British Columbia yesterday has moved east to Alberta and given light but general rain in Washington, Western Oregon and Northwestern Montana. The depression over Missouri has moved east to Tennessee, causing general rain in the Mississippi valley and eastward to the Atlantic except in New England.

In other sections of the country the weather is fair. The temperature has risen in the northern Rocky Mountain region and fallen in the southern plains states. Conditions are favorable for fair and continued pleasant weather in this district tonight and Friday.

TEMPERATURE; RAINFALL.

	High.	Low.	Prec.
Boise	60	42	
Eureka	58	44	
Flagstaff	60	16	
Fresno	80	50	
Helena	48	36	
Honolulu	80	..	
Lindsay	82	40	
Los Angeles	80	62	
Merced	76	42	
Mt. Tamalpais	68	54	
Oakland	70	50	
Phoenix	80	42	
Pocatello	44	32	
Point Reyes	62	46	
Portland, Ore.	60	46	
Red Bluff	76	56	
Reno	70	36	
Roseburg	70	48	
Sacramento	78	52	
San Diego	78	54	
San Francisco	70	50	
Salt Lake City	60	34	
San Jose	80	42	
San Luis Obispo	80	52	
Seattle	52	44	[illegible]
Spokane	54	40	.01
Stockton	80	46	
Tacoma	54	44	[illegible]
Tonopah	60	42	
Walla Walla	68	50	[illegible]
Winnemucca	66	32	
Yuma	82	50	

TO BUILD WAREHOUSE.

VALLEJO, April 5. — On account of the great amount of freight being received at the Southern Pacific Railroad Co.'s yard in South Vallejo, the big transportation concern is to have a new warehouse erected in the near future, the plans now being in preparation and it being the intention to submit them to General Manager W. R. Scott for his approval.

Wm. Cavalier & Co.
MEMBERS
S. F. STOCK AND BOND EXCHANGE. LOCAL AND EASTERN SECURITIES.
Municipal Bonds Corporation
First National Bank Building
Lakeside 780.

LEGAL NOTICES.

NOTICE OF AUCTION SALE.

Notice is hereby given that the following described household goods, consisting of chairs, beds, stoves, dressers, trunks, sewing machines, books, pianos, personal effects, pictures, etc., also bowling alley, store fixtures, etc., stored by or in the names of the following parties on which storage, freight, cartage and other charges are delinquent unless same are paid before day of sale, will be sold at public auction at the warehouse of BEKINS VAN AND STORAGE CO., southeast corner of Mead avenue and Market street, Oakland, Cal., at 10 o'clock a. m. on April 20, 1917.

Name	Lot N.	Amt. Due
Baker, Harry	5848	$17.00
Barry, David P.	5656	6.00
Benham, J. M.	4063	29.00
Birdsell, Mrs. F. C.	5328	20.25
Bradshaw, Geo. W.	5518	16.25
Brown, M.	4198	16.00
Colby, Waldo	4173	20.00
Craven, P. H.	4904	64.00
Crowson, Mrs. E. A.	4301	53.50
Crockett, John	4966	13.50
Foreman, H. S.	5113	12.80
Fox, Mr. and Mrs. C.	5457	14.30
Farrington, Mrs. M.	4897	25.00
Fuller, M. B.	5247	17.00
Davis, Mrs. W. A.	3070	42.00
Elrod, R. L.	4754	123.00
Graves, Miss Leona	3580	73.75
Granholt, Jessie	5350	42.60
Hattan, Mrs. H. V.	3266	16.00
Herrick, J. L.	5134	19.00
Hickey, Mrs. F.	4695	43.00
Holdom, R. E.	5747	26.00
Hughes, Anna	5338	56.50
Ideal Manufacturing Co.	5167	48.95
John, Mrs. H.	4994	35.00
Fowle, Mrs. A. C.	4994	65.00
John, Mrs. R. G.	4201	23.00
Kale, Henry	5516	6.50
Kelso, M. K.	5345	35.25
Kirkland, Mrs. D.	4242	16.00
Klein, Mr. and Mrs. J. C.	343	70.65
Lassen, A. C.	4808	30.00
Lehman, P. M.	5536	24.50
Macdonald, D. C.	4524	16.75
Manus, Mrs. A. M.	5431	45.17
Mayock, R. L.	4575	60.80
Miller & Horbach	5543	35.60
Mitchell, E.	5570	6.50
Miller, A. M.	5345	8.00
Morgan, Miss H. D.	5252	40.00
Morey, George P.	3879	28.00
Moriarity, R. E.	4060	74.00
Owen, Mrs. A.	4705	20.00
Park, Mrs. A. D.	5275	4.00
Peterson, L. M. G.	4699	34.00
Powell, Mrs. Margaret	5465	85.00
Prendergast, Mrs. W. C.	4910	122.25
Riley, Mrs. J. F.	4277	108.00
Root, Mrs. Edna	5263	11.00
Rosell, Daisy	3364	21.75
Shepherd, J. I.	4216	27.50
Schroder, A. H.	5012	151.60
Shearer, J. H.	4005	58.00
Spark, Mrs. D. A.	4168	38.00
Tinker, Mr. and Mrs. R. L.	5190	37.00
Vallejo, Mrs. Hazel S.	5954	72.80
Willison, Mrs. A.	5561	23.75
Williams, Mrs. Hattie	5671	[illegible]
Walton, Mrs. L.	4907	[illegible]
Wolcott, Mrs. M. W.	5452	[illegible]
Woodward, James	4947	[illegible]

NOTICE TO THE PUBLIC.

This is to certify that on and after this 4th day of April, 1917, I will not be responsible for any debts contracted for by my wife, Mabel Strauss.

(Signed) FRED STRAUSS.

VETERANS MEET

SAN DIEGO, Cal., April 5.—A great patriotic mass meeting at the exposition grounds next Sunday was arranged last night at Bennington Camp, United Spanish War Veterans. Resolutions were adopted indorsing the attitude taken by President Wilson in regard to Germany, and pledging the services of Spanish War veterans here in the event of hostilities.

Victor "HIS MASTER'S VOICE"

Three New Records Just Received

"When Irish Eyes Are Smiling"
Sung by John McCormick.
Price, $1.00

"I Dreamt I Dwelt in Marble Halls"
Sung by Mable Garrison.
Price, $1.50

"Come, Beloved"
Sung by Alma Gluck.
Price, $1.50

Telephone Orders Promptly Filled by Our Special Motor Service.

Victor Dept.—First Floor.

Dealers in Steinway and other Pianos, Pianola Pianos, Victrolas and Records, Ukuleles, Musical Instruments, Sheet Music.

Sherman, Clay & Co

Fourteenth and Clay Sts., Oakland
Kearny and Sutter, San Francisco

Plays & Players

ORPHEUM STAR ADMITS SHE'S CRANK.

Lydia Barry of the Orpheum admits she is a crank. It is crankiness that has brought her to the top rung of the vaudeville ladder, she says.

"People call it crankiness," said Lydia Barry, "when you insist on everything connected with your act being as nearly perfect as you can have it; that your diamonds be real, that your gowns be the best you can afford and that the pistol is shot off at the exact second that your lines call for.

"We are all earning our bread and butter and a vaudeville audience won't pay year after year to see sloppy work. Soiled fur on a $300 gown often cuts application 10 seconds; therefore, no maid working for me can drop my gowns.

"Crankiness is really being restless for a better piece of work and I am just as cranky with myself as with others.

"LITTLE WOMEN" IS CHARMING OFFERING.

In these days of problem plays "Little Women," now playing at the Bishop Play House, should be doubly welcome. Here are no problems such as are vexing our community; our nation, the world; rather a getting back to first principles, the engendering of a perspective on those vanishing virtues which are themselves armor against present evils. It is the offering of an antidote instead of a remedy. The little play is full of interest and pleasure for the young heart, whose reason it is. It is the story of the realities of life-simplicity and honor, true brotherly love and the contented mind—as against those glitterings that are not pure gold. If the stage is a means of escape, in picture poverty is not sordid if the mental attitude is right. If it is a teacher, "Little Women" carries a message that, heeded, will make the world a better place to live in. If the theater is merely a place of amusement, then here at least is genuine joy, fun and frolic with shadows of gentle pathos. Louisa M. Alcott's well-loved book makes, on the whole a good play, in spite of the artificialities of her time, and the lack of real incident. It is all atmosphere that has not been lost in dramatization; more, it is optimism, based on sincerity and truth. The staging carries both ideas, and too much cannot be said in praise of it. The acting, too, is adequate.

"Little Women" will play to packed houses.

EPILEPTIC ATTACKS HAVE BEEN STOPPED FOR OVER 50 YEARS by DR. KLINE'S EPILEPTIC REMEDY. It is a rational and remarkably successful treatment for Fits, Epilepsy (Falling Sickness) and kindred nervous derangements.
Get it or order it at any Drug Store—$1.00 and $2.00.
Send for our valuable book on Epilepsy. It is FREE
Dr. R. H. Kline Co., Department B, RED BANK, N.J.

DUBLIN MINSTREL IS HIT OF PANTAGES.

Frank Fogarty, the famous Celtic wit, and the most notable act the Pantages Circuit has presented this season, continues to draw heavy crowds through the week to the Twelfth street playhouse. Fogarty is in a class by himself, and his visit is of special interest through his hundreds of personal friends in this city. Throughout the week he has been extensively entertained, scarcely a day passing without some social event in honor of the noted comedian and his talented wife.

"The Mystic Bird," the celebrated canary that sings the songs of all the birds; California Tilsley and her dancing Roses; the wonderful Diving Berlo Girls, and other features are on the bill.

Next week comes "Motor Madness," the most sensational vaudeville act ever arranged. The exclusive motion pictures of the review of the League of the Cross Cadets last Sunday in Lakeside Park, to be shown exclusively at the Pantages, show every detail of the parade and also Archbishop Hanna. This is the first time the Archbishop has ever been persuaded to pose before a "movie" camera.

A large number of Catholic societies are planning parties for the week.

INGERSOLL PLAYERS COME TO MACDONOUGH.

One of the most popular and successful traveling attractions in the West will be seen at the Macdonough Theater on next Saturday and Sunday, presenting two different plays, when the Ingersoll Players will be the attraction.

Headed by two of the most widely known and capable comedians in the middle west, Frank Vack and Jack Jaquet, and assisted by Mable Hamby, Mae Hill, Bessie Hill, Joe Kemper and others, the company ranks as one of the best on the road.

For the opening attraction Saturday night "Wanted, a Baby" will be presented. For the Sunday matinee and night performance an equally funny production will be staged entitled "The Girl in the Taxi."

The first appearance of William H. Crane in Oakland for a nnumber of years will take place Monday evening at the Macdonough, when B. C. Whitney will present him in "The Happy Stranger," a new comedy treating of a big serious theme by Harvey O'Higgins and Harriet Ford, authors of "The Argyle Case," "The Dummy," "Polygamy," etc.

"BIRDS OF PARADISE" IS COLUMBIA HIT.

"The Birds of Paradise," with Will King in his familiar role of "Ike Leschinsky," is proving a lodestone for capacity houses at the Columbia theater this week and is affording the many comedians supporting the star unusual opportunities for display of histrionic ability.

The musical program, as usual a feature, contains this week "Hands in His Pockets" by La Rose; "At the Fountain of Youth," by Reece Gardner; "Boogie-boos," by Clare Starr; "You're Not the First to Call Me Sweetheart," by Miss Starr and Gardner; "Allah's Holiday," by Laurn Vail, and "Hawaiian Butterfly," by Jack Wise.

Tonight's performance will be specialized by a Country Store, as on Tuesday night, and on tomorrow evening the members of the Chorus will have their innings in a big contest.

MARJORIE RAMBEAU IN T. AND D. FILM.

"Greater love hath no woman—that she lower herself into the dust and rescue the man of her choice from error."

Taking liberties with a biblical quotation is not so bad when we manage it in connection with a film like "The Greater Woman," Marjorie Rambeau's first screen starring vehicle. With the same magnetism and repressive quality in her action that signalized her appearance here in Oakland a few years ago on the speaking stage, Miss Rambeau draws motion picture audiences to her in the same degree and in greater numbers.

As Auriole Praed, the woman who goes through agonizing fire for her weak-willed husband, she presents a true and artistic picture. It is in Paris that she meets Otto Bettany, the artist, becomes enamored of him and marries him. On the return to New York, Leo Bannister, at one time a neighbor and one of those whom Auriole has refused to marry, plans the ruin of Otto so that he might have the young wife.

How Otto is entangled in the wiles of Ida Angley, a reigning siren, and becomes a victim of Wall Street, and how the story works out to a happy though legitimate finis is a matter much more enjoyed when seen than when told of.

Featuring Nance O'Neil, "Greed," another of those Seven Deadly Sins, appears on the screen as an exciting though well done story of modern life. It all has to do with greed, methods of satisfying the desire for money power and resultant bitter experiences of fate's marionettes—men and women.

WILLIAM S. HART IN FRANKLIN FILM.

One of the best western roles that Wm. S. Hart has enacted is "The Square Deal Man." This Triangle Kay-Bee picture will remain at the Franklin until Saturday. The story recounts the life of a gambler, Jack O' Diamonds, who threw down his cards for a slip of a girl and thereby won his greatest stake. Hart as a square-jawed western gambler displays that virility for which his work is noted. While his role is not that of a murderous gunfighter, it is characterization well fitted to the star.

Mary MacIvor, a new ingenue of the Ince forces, makes her appearance as leading woman for Hart in this play.

When Anatole Pickard, captured by the enemy, was ordered to sound the retreat and thus save the life of himself and friend, the young bugler wrote his name on the everlasting scroll of fame when he sounded the "charge," thus turning apparent defeat into a glorious victory. Years later, when the two boys were old men, their country remembered—the cross of the Legion of Honor was awarded the brave bugler.

This is the outline of "The Bugler of Algiers," a Bluebird production on the same bill with the above. There is a beautiful love story running throughout this screen drama which gives it many pathetic situations.

In the cast is dainty Ella Hall, Rupert Julian, who directed the production, Kingsley Benedict and Zoe Rae.

A Triangle komedy concludes the program.

CHAPEAU REVUE IS IDORA'S PLAN.

They're getting their bonnets ready—all the maids and matrons who will appear in the Chapeau Revue on the new palm beach at Idora Park next Sunday.

Every woman owning a spring bonnet may enter the contest. A judges' stand will be erected and the bonnets will pass in review across the platform worn by their fair owners.

Frances Cowells, who broke three American woman's swimming records last Sunday, is in training at Idora Park every afternoon in the big outdoor tank.

A free Sunday feature will be Tarro Miyaki, Japan's greatest jiu jitsu and wrestling artist. He will appear in the amphitheater.

REAL BATTLE IN BROADWAY FILM.

Some of the most realistic fighting ever produced in motion pictures is seen in "The Social Leper," when Arthur Ashley combats a bunch of policemen. When it is realized that Ashley was laid up for a day with the bruises and cuts he received in this fight, it will be seen that it was no sham battle in which he participated. "The Social Leper" is the attraction at the Broadway Theater for Thursday, Friday and Saturday. Carlyle Blackwell is starred in the production and has a powerful and effective part. He is supported by Jane Elvidge, Evelyn Greeley and Mr. Ashley.

STABAT MATER WILL BE SUNG.

There will be the usual big Good Friday crowd on hand tomorrow afternoon in the Greek theater at Berkeley to witness the seventh annual production of Rossini's "Stabat Mater." This semi-sacred oratorio will be given under the direction of the University Chorus, Paul Steindorff, whose chorus is drawn from the membership of the Berkeley Oratorio Society, the Wednesday Morning Club and the San Francisco Choral Club. In the seven years that Steindorff has been presenting the Rossini work there have been practically no changes in the chorus of three hundred, nor in the orchestra of sixty which he employs, thereby insuring a perfect performance.

Bring your baby to Breuner's

We want you to see it in one of these wonderful

Specially Priced Collapsible Go-Carts

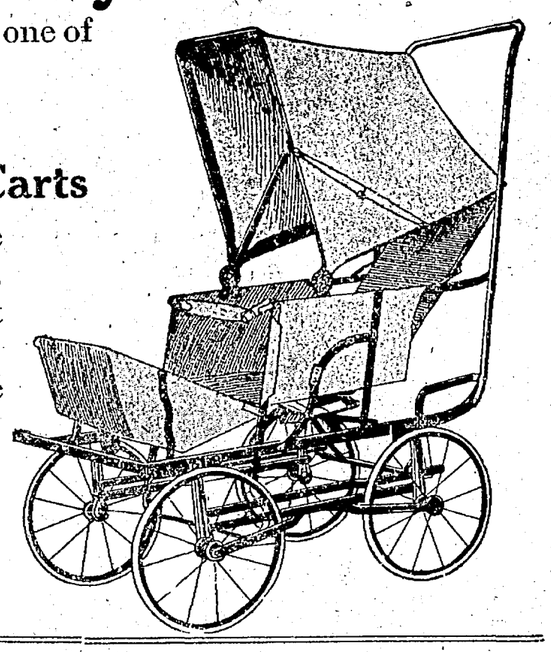

Note how comfortable the little one looks and feels. See how easy it is to adjust the back and foot rest.

Note the finish and fine appearance of the cart.

It is yours for

$1.00 Per Month

The Special Price is $8.50

12 Foot Wide Linoleum $1.00 Square Yard

in a large assortment of colors and patterns.
Breuner price, cut and laid on your floors . .

Linoleum of 12-foot width can be laid in the average room without any seam being necessary. This quality is very superior and the colors attractive.

Trunks of Every Variety
Suit Cases and Hand Bags

A new department in Breuner's which means that every article is brand new and of the latest design.

Breuner Low Prices and Easy Terms.

Garden Tools
Lawn Mowers
Garden Hose

Don't fail to get our prices on these items. We have a fine large and varied stock covering every requisite for gardening.

Now that spring cleaning time is here you really need

The Hotpoint Electric Vacuum Cleaner

and through Breuner special terms all you have to pay for one is

$2.50 Per Month

Price of this wonderful cleaner $27.50, and it does the work quickly, cleanly, economically and easily.

There is no escape for the dust and dirt when the Hotpoint gets after it. It goes straight into the bag, not half into the air as in the old method of cleaning.

Credit Without Interest — Breuner's FIFTEENTH AND CLAY — Everything For The House

FIRST FRIDAY OF THE MONTH

No Phone or Mail Orders on Advertised Lines

Whitthorne & Swan SUCCESSORS TO Hale's GOOD GOODS — OAKLAND STORE — OAKLAND STORE

No Deliveries on Advertised Lines Except With Other Purchases

OAKLAND'S STORE THAT UNDERSELLS

FRIDAY, AS USUAL, BARGAIN DAY

And the bargains are all good, clean, staple merchandise. Most of them are timely Easter Specials. We believe in giving you the right goods at the right time—at the time when you need them most. We have taken tremendous reductions to make this a real worth-while event.

For obvious reasons, quantities may be limited. PRICES FOR FRIDAY ONLY.

WOMEN'S LAMBSKIN GLOVES—Beautiful white gloves, glace finish, full pique, with white and black stitching, one large clasp at wrist. Friday only at, pair **$1.45**
And we will clean one pair free of gloves bought before Easter.

WOMEN'S FIBER SILK HOSE—Reinforced lisle foot, lisle garter top. Black, navy, light and dark gray. A 35c value—special Friday at, pair **29c**

WOMEN'S HANDKERCHIEFS—Linen with embroidered corner. Also sheer shamrock lawn with embroidered corner. A 15c handkerchief, Friday at **9c**

CHILDREN'S HANDKERCHIEFS—With animal patterns in the corner. A small lot of 5c handkerchiefs, Friday at, each **3c**

WOMEN'S EXTRA HEAVY FIBER SILK HOSE—With double sole, heel and toe, lisle garter top. In black or white. Friday only at, pair .. **39c**

VALENCIENNES LACE EDGES—Single and double thread mesh. 2 yards **5c**

WOMEN'S DRESS SHIELDS—Jap silk, regular style. Sizes 3 and 4. A 25c shield, Friday at, pair **19c**

FILET LACE EDGES—This is another wanted lace special. For trimming voile, organdie and other soft materials. We have white or ecru, 1 to 1½ inches wide. Friday at, yard **4c**

WOMEN'S SUMMER UNION SUITS—Low neck, sleeveless, knee length, lace trimmed, fine weave. A 50c garment—Friday at, 3 for **$1.00**

MEN'S $1.00 SHIRTS—Made with neckband and soft French cuffs. Assorted stripes. These are broken lines, but we have sizes from 14 to 17. Friday at, each **59c**

MEN'S NEW OUTING SHIRTS—Coat style, with two pockets, auto or lay-down collars. White ground with assorted blue, lavender and black stripes. Made of silk-finish repp. A good $1.50 shirt—special Friday at **$1.25**

CHILDREN'S DRESSES—This is a sample line and odds and ends of white lawn dresses, lace and embroidery trimmed, and include a lot of figured crepe dresses. Values are $4.00 and $5.00. Sizes 6 to 14 years. To go Friday at, each **$2.95**

COLORED DRESSES—Beautiful little garments for children of 2 to 6 years. All new styles. Come in plain colors, plaids and stripes. Many high waist effects. They are worth $1.25—special Friday at, each **98c**

75c NATURAL ORIENTAL PONGEE—All silk, 33 inches wide. Friday only, yard **60c**

HAIR BOW RIBBONS

5¼ inches wide. Worth 30c yard. Blue, pink, white, cardinal, Copenhagen, etc. All-silk quality, satin stripe patterns. *Yard* **19c**

Other Brocaded, Taffeta or Moire Hair and Sash Ribbons underpriced.

Hat SHAPES

Old rose, navy, Copenhagen, gold and white. Medium, small and large Sailors, Turbans and Droop Shapes. Values $1.95 to $2.95—Friday only, each **88c**

NEW FLOWERS

One thousand bunches of them just received. To go on sale Friday in time to trim your Easter hat. Values 45c to 75c. A great Friday special at, bunch **15c**

WOMEN'S NECKWEAR

A great Easter special. There are Collar and Cuff Sets, tucked and hemstitched, in the popular square shape; sets of mousseline de soie with picot edge—just the right style to complete the one-piece dress or coat. In the lot are Voile Collars with Val. lace, roll style. These are all 50c values—a great special event for Friday at, each **39c**

Washington St., at 11th

$1.00 STRIPED TUB SILKS—Pongee colored grounds with sport stripes. These are pure silk, 34 inches wide. Sold regularly at $1.00—Friday only, yard **75c**

JAPANESE STRIPED WASH SILKS—Light colors. 27 inches wide, 39c value—Friday only, yard **25c**

ALL-WOOL DIAGONAL—50 inches wide. Burgundy, Copenhagen blue, navy and black. Worth $1.25 yard. A great big bargain for Friday only at, yard **75c**

2000 yards of LAWN—White ground with small figured patterns, 27 inches wide. 10c value—Friday only, yard **5c**
Limit 20 yards to a customer.

TENNIS FLANNEL—Soft, fleecy quality, 27 inches wide. Plain white and blue or pink stripes. 9c value—yard **5c**
Limit 20 yards to a customer.

BLEACHED PILLOW CASES—Good serviceable quality. Size 45x36. Each **9c**

BLEACHED SHEETS—Good heavy quality. Size 76x90. Each **65c**

HONEYCOMB SPREADS—Double bed size, Marseilles patterns. $1.25 value—each **89c**

FIGURED VOILE—27 inches wide, fine sheer quality. Yard **15c**

HUCK TOWELS—Heavy quality, white with red border. Size 18x36. 12½c value at, each **9c**

SCRIM REMNANTS—10c and 15c qualities. Pieces are long enough for curtains. A wide range of plain, bordered or floral effects. Sold by the piece only. Yard **5c**

STAMPED MADE-UP GOWNS—Good material, good patterns, full length, desirable sizes. Worth 70c. A wonderful value at, each **49c**

Art Dept.—Third Floor.

DESIRABLE CHARGE ACCOUNTS SOLICITED

The Federal Drug Co.'s Big SPECIALS

For Friday and Saturday

Free Delivery on All Specials

Cascara Tablets
Wyeth's Chocolate-coated, 5-grain cascara tablets; 100 in bottle. Regular 35c. Special **21c**

Cascara Tablets
Wyeth's Chocolate-coated, 3-grain cascara tablets; 100 in bottle. Regular 25c. Special **18c**

Aspirin Tablets
Bayer's 5-grain Aspirin Tablets; 2 dozen—original package. Regular 35c. Special **24c**

No-Neck Nursers
Nursing bottle with breast nipple, Hygeia style and size. Regular 25c. Special **15c**

Easter Gifts
Perfumes
Toilet Water *Soap*
Sachet Powder
IMPORTED
Roger Gallet
Coty *Houbigant*
Piver, Vivaudou
DOMESTIC
Woodworth
Palmer *Hudnut*
Colgate
Parisian Ivory
Kodaks

Easter Egg Dyes
Paa's Easter Egg Dyes. Each package contains 6 transfer sheets and 6 plain colors. Special THREE PKGS. **10c**

Parisian Ivory Outfit
Ivory Button Hook and Ivory Shoe Horn of genuine Parisian Ivory. Regular 85c. Special—BOTH **66c**

Overco Stove
Including one can of solidified alcohol. Regular 40c. Complete outfit, Special **29c**

Putman Dry Cleaner
Cleans all articles liable to be injured by washing in water. Regular 25c. Special **18c**

Buy Federal Chocolates For Easter

WE make our own Chocolates. The kind that melt in your mouth. Your box is put up waiting for you.

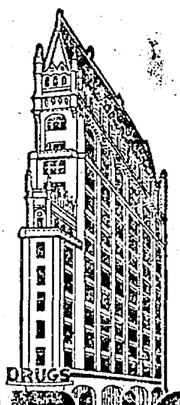

Light Luncheons at the Federal Fountain

YOU'LL enjoy the service and whatever we serve. Our pastries are delicious. You will find variety in our menu.

FEDERAL DRUG COMPANY

Telephone Lakeside 5050 — *Lakeside "Fifty-Fifty"* — *Prompt Free Delivery*